

SOUTHERN R. R. R. of IV.

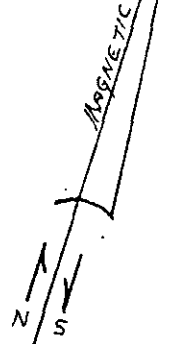
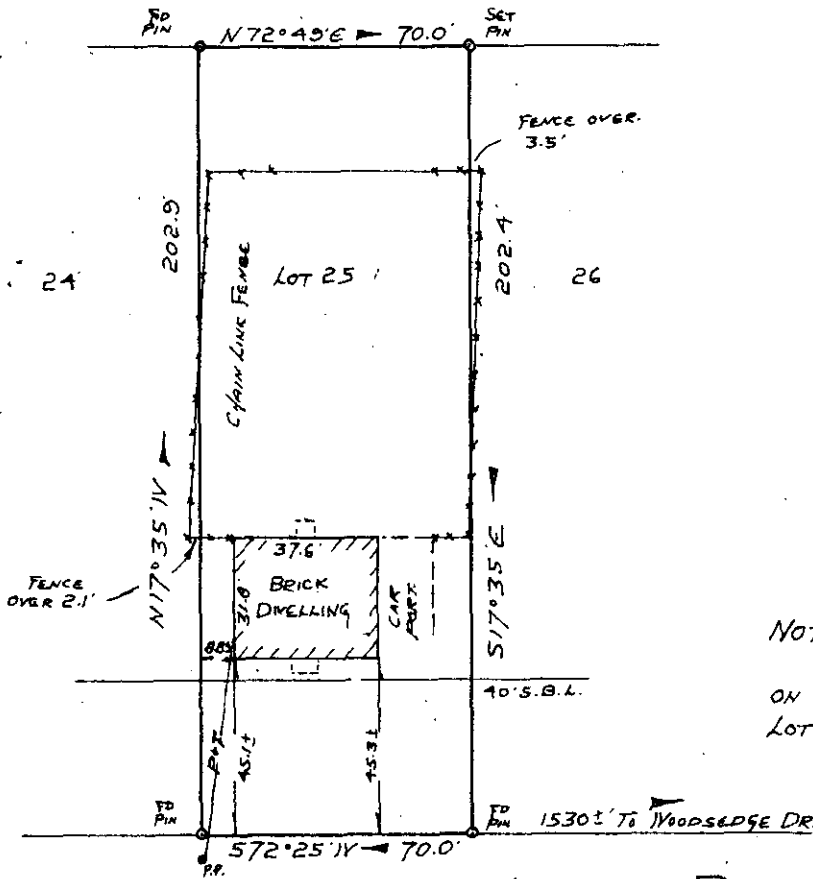

NOTE
 5' UTILITY AND DRAINAGE EASEMENT
 ON EACH SIDE OF ALL SIDE AND REAR
 LOT LINES.

BROUGHTON DRIVE

PROPERTY OF
CECIL R. KIRKPATRICK
 AND
JANICE NELSON
 GREENVILLE, SOUTH CAROLINA.
 SCALE 1"=50' DEC 29, 1977

FILED
 GREENVILLE CO. S.C.
 DEC 30 1 14 PM '77
 DONNIE S. TANKERSLEY
 R.M.C.

This is to certify that on December 29, 1977, I surveyed the property shown on this plat, known as Lot No. 25 of Section 'H', Croftstone Acres, as shown on a plat recorded in the RMC Office for Greenville County, in Plat Book Y, at page 91, and that the property lines, walls and building are as shown hereon, and that the building located on said lot does not project nor encroach on adjacent streets or property, and that no adjacent walls or buildings project nor encroach on said lot, and that no utility lines cross this lot except as may be shown hereon.

NOTE: This property is not located within a flood hazard area.

Survey by: Richard D. Wooten Land Surveying Co.

19738



DEC 30 1977

16-L-27

MICROFILMED

GC TO --- 1 DE 30 77 581

1.00CI