

This property is not located in a flood plain.

- BOB COLEMAN - (PRESENTLY)

WELL AND SEPTIC SYSTEM

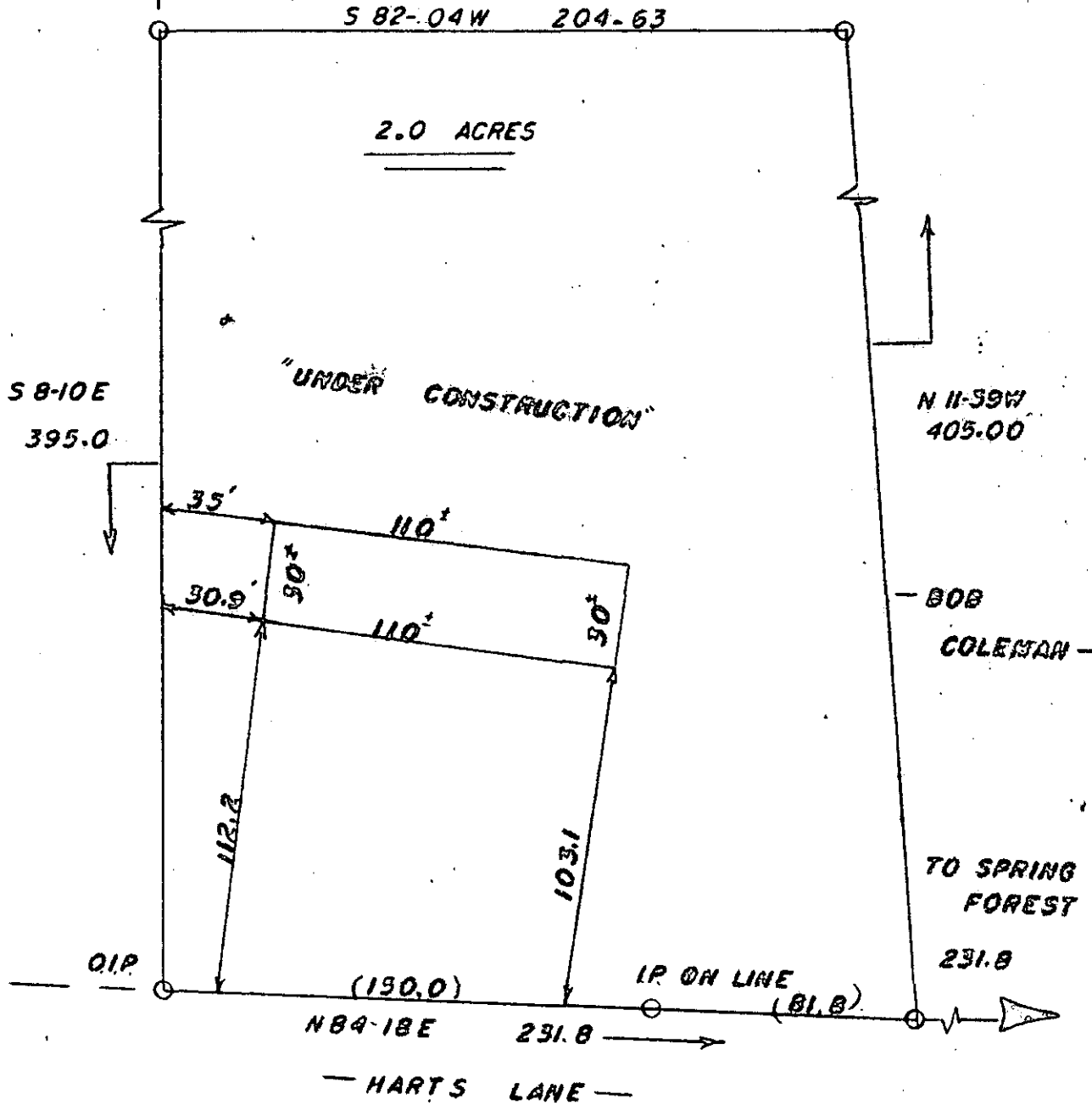

16-L-18-19258

Prepared at the request of:  
**PRESTON C. STOKELY**  
 REGISTERED

SCALE: 1" = 30'	APPROVED BY: <i>[Signature]</i>	DRAWN BY: L.M.
DATE: 9-19-77		REVISION: 11-29-77
NEAR SIMPSONVILLE, S.C. GREENVILLE COUNTY MICROFILMED		
COMPUTED FROM PLAT BY: C. O. RIDGLE RLS "KK#117"; DEED BOOK 1043e749		DRAWING NUMBER: 337

Dec 27 3 22 PM '77  
DONNIE S. TANKERSLEY  
R.H.C.

GREENVILLE CO. S.C.  
FILED

1.00CI