

BRIARCLIFF DRIVE
WATER & SEWER IN ST. R/W

FILED
GREENVILLE, CO. S. C.
DEC 21 4 41 PM '77
DONNIE S. TANKERSLEY
R.M.C.

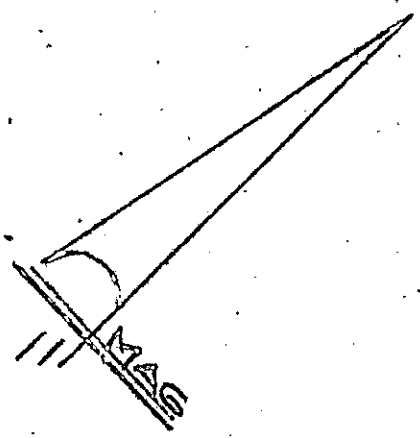
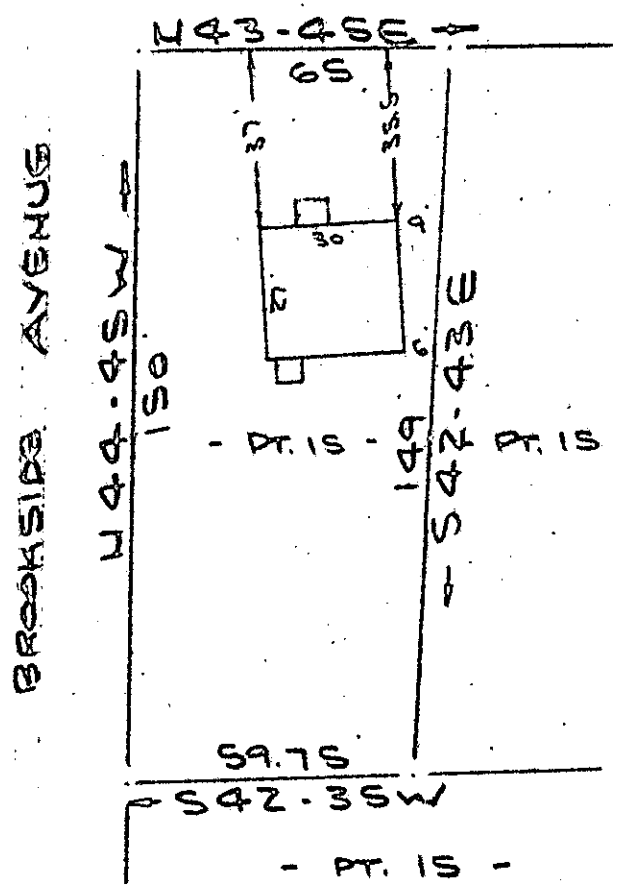

NOTE: Improvements on this lot are not in a flood hazard area.

PROPERTY OF
MARK E. BURRY & REBECCA F. WATSON
GREENVILLE, SOUTH CAROLINA
SCALE: 1"=40' 19 DEC 1977

GC TO --- 1 DEC 21 77 1346

This is to certify that on the 19th day of December, 1977, I surveyed the property shown on this plat, being known as part of lot 15 on plat of EAST OVERBROOK and recorded in the RMC Office Greenville County, G. C., in Plat Book "C" at Page 274 and also being known as PROPERTY OF MARK E. BURRY AND REBECCA F. WATSON recorded in Plat Book at Page ; and that the property lines, walls and buildings are as shown hereon, and that the walls and buildings located on said lot do not encroach or project on adjacent street or property, and that no adjacent walls or buildings encroach or project on said premises, and no power lines cross said property except as shown hereon.

18921

16-L-14

R. B. Bruce
R. B. Bruce, RLS #1952

CAROLINA SURVEYING CO.
112 Hanly St.
Greenville, S. C.

MICROFILMED

1.00CI