

FILED
GREENVILLE CO. S.C.

1977
JAMES LANKERSLEY

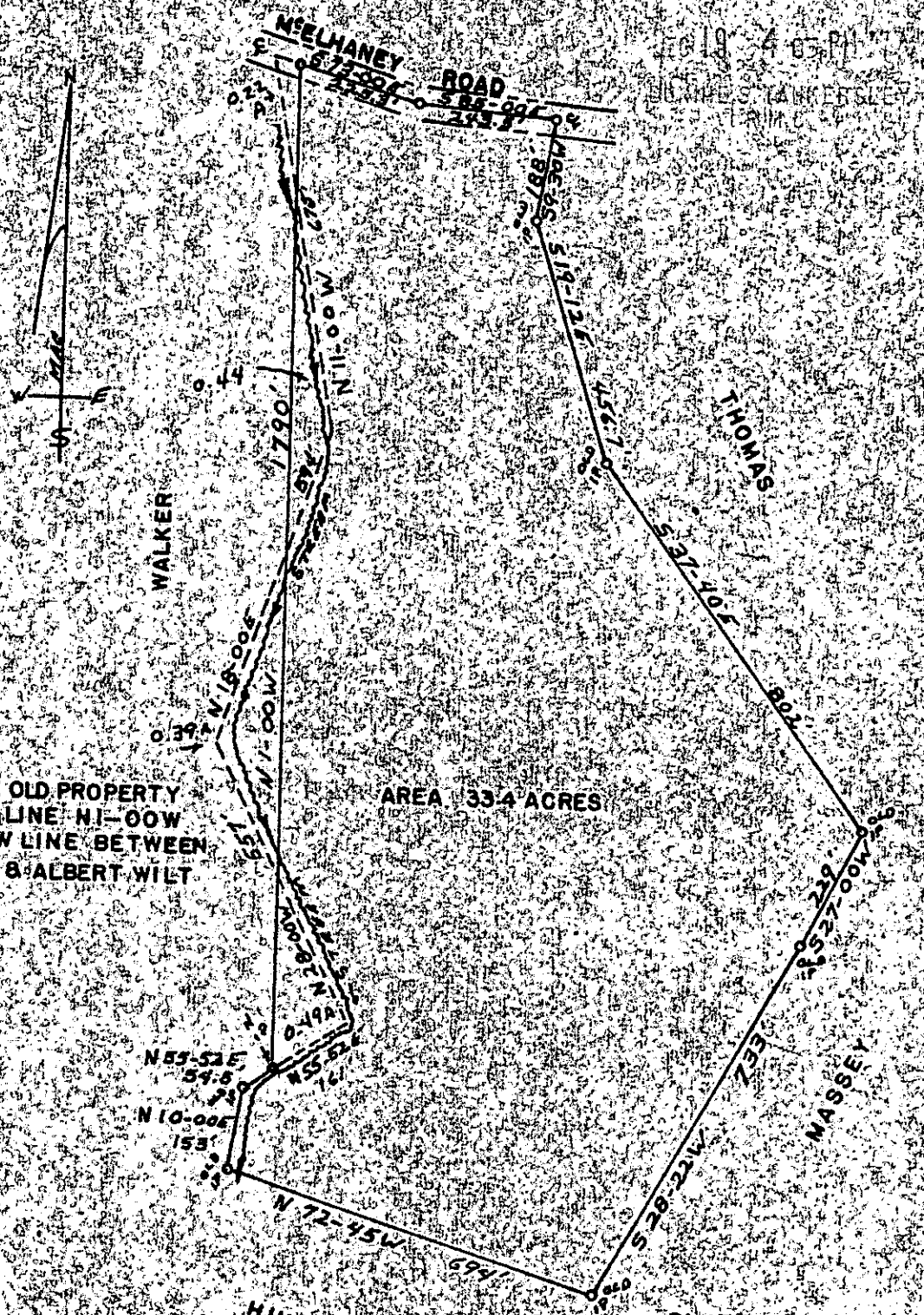

DOTTED LINE OLD PROPERTY
LINE, SOLID LINE HI-OOW
AGREED NEW LINE BETWEEN
J.E. WALKER & ALBERT WILT

AREA 33.4 ACRES

PLAT OF PROPERTY
OF

ALBERT WILT
ELEANOR S. WILT

STATE OF SOUTH CAROLINA
COUNTY OF GREENVILLE
PARIS MOUNTAIN TOWNSHIP
5-23-1970

SURVEY BY
Terry G. Dill
REG. F. E. S. Lic. No 104

18619
DEC 19 1977

MICROFILMED

GCTO 2-DE 19 77

SCALE 1" = 300'