

FILED  
GREENVILLE CO. S. C.

DEC 5 1 49 PM '77

DONNIE S. TANKERSLEY  
R.M.C.

PASADENA AVENUE  
WATER & SEWER IN ST. R/W

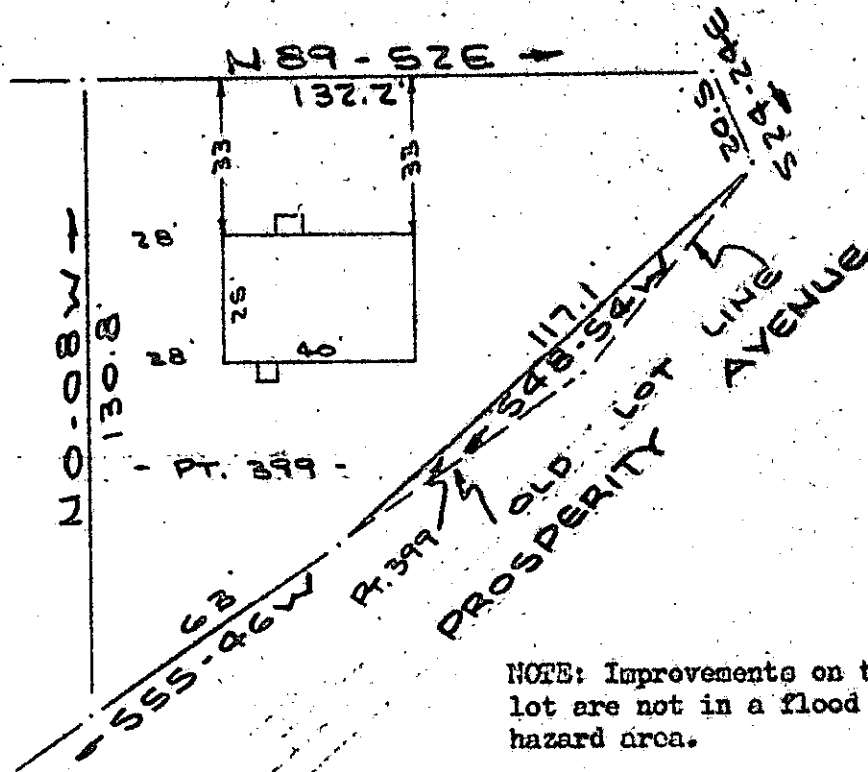

NOTE: Improvements on this lot are not in a flood hazard area.

PROPERTY OF  
**WILMER EVANS JR. & BRENDA C. EVANS**  
GREENVILLE, SOUTH CAROLINA  
SCALE 1" = 40' 30NOV1977

This is to certify that on the 30th day of November, 1977, I surveyed the property shown on this plat, being known as part of lot 399 on plat of PASADENA VALLEY and recorded in the RMC Office Greenville County, S. C., in Plat Book "BB" at Page 163 and also being known as PROPERTY OF WILMER EVANS, JR. & BRENDA C. EVANS and recorded in the RMC Office Greenville County, S. C., in Plat Book at Page and that the property lines, walls and buildings are as shown hereon, and that the walls and buildings located on said lot do not encroach or project on adjacent street or property, and that no adjacent walls or buildings encroach or project on said premises, and no power lines cross this property except as shown hereon.

R. B. Bruce

R. B. Bruce, M.S. 1952

DEC 5 1977

17290

6K-80

CAROLINA SURVEYING  
112 Manly St.  
Greenville, S. C.



MICROFILMED