

DEC 2 2 52 PM '77

DONNIE S. TANKERSLEY
R.M.C.

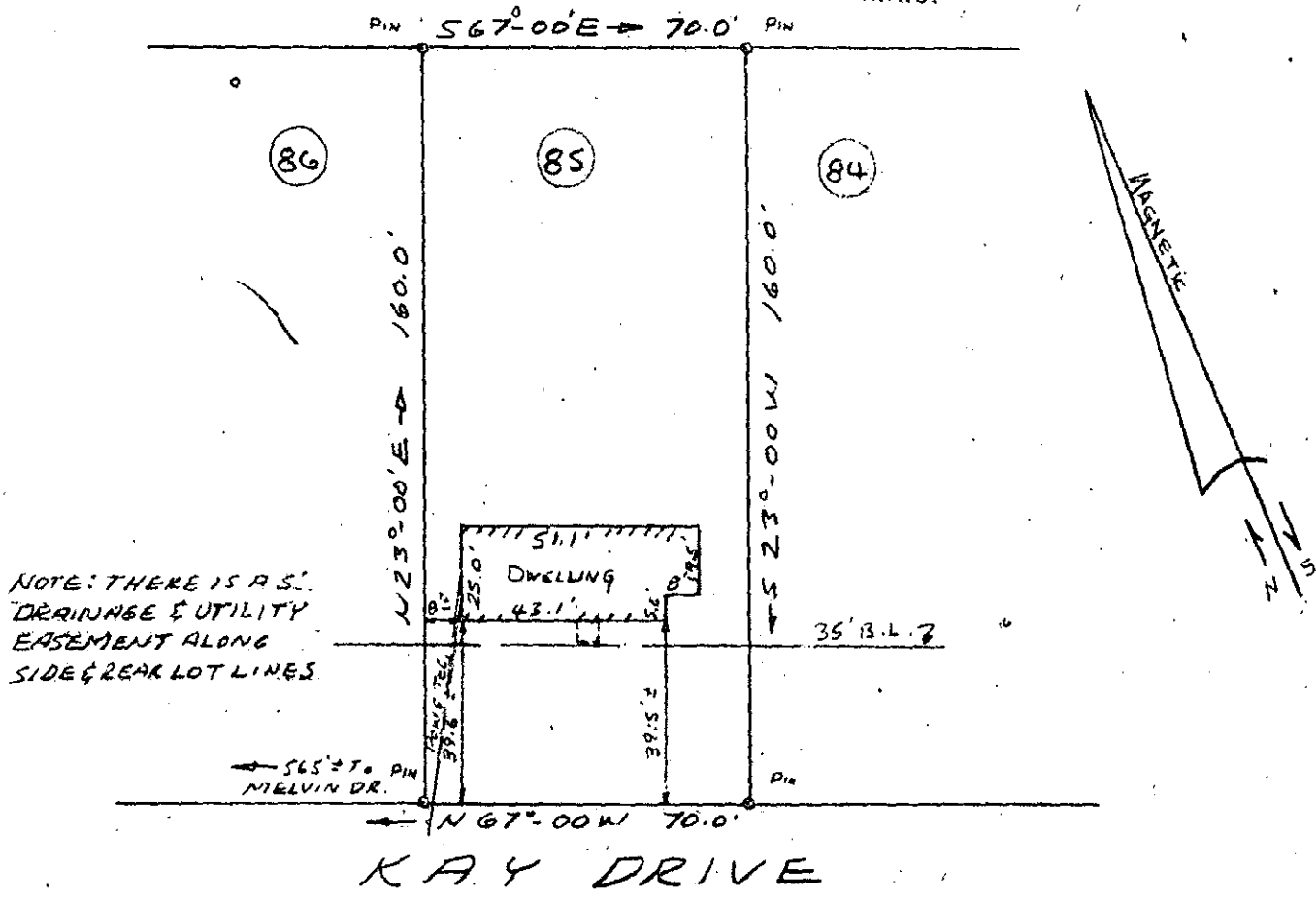

PROPERTY OF
MARTHA A. FLYNN
NEAR GREENVILLE, SOUTH CAR.
DEC. 1, 1977 SCALE: 1" = 40'

This is to certify that on December 1, 1977, I surveyed the property shown on this plat, known as Lot No. 85 of Belmont Heights, Section II as shown on a plat recorded in the RMC Office for Greenville County, in Plat Book GG, at page 99, and that the property lines, walls and building are as shown hereon, and that the building located on said lot does not project nor encroach on adjacent streets or property, and that no adjacent walls or buildings project nor encroach on said lot, and that no utility lines cross this lot except as may be shown hereon.

NOTE: This property is not located within a flood hazard area.

17052

Survey by: SOUTH CAROLINA Registered Professional Land Surveying

7 1 7 2 0 0 2 E

1.00 AL

DEC 2 '77

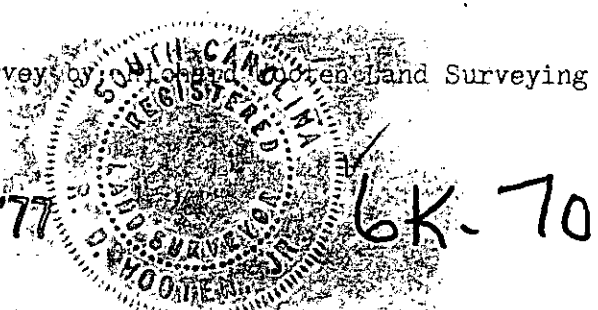

Richard D. Worton Jr.
S. C. R. L. S. No. 4678

MICROFILMED