

PROPERTY OF: ALLMAN WOOD
GREENVILLE, CO. S. C.

O'NEAL TOWNSHIP - DISTRICT 11-A
GREENVILLE COUNTY - S. C.

Nov 23 1 08 PM '77

DONNIE S. TANKERSLEY
R.M.C.

DATE: 13 OCT. 1977
SCALE: 1" = 100'
JOB NO. 2061-77
REFERENCE:

- DEED BK. 729 PG. 439
- DEED BK. 681 PG. 419
- DEED BK. 764 PG. 538
- DEED BK. 923 PG. 457
- DEED BK. 426 PG. 37
- DEED BK. 454 PG. 173

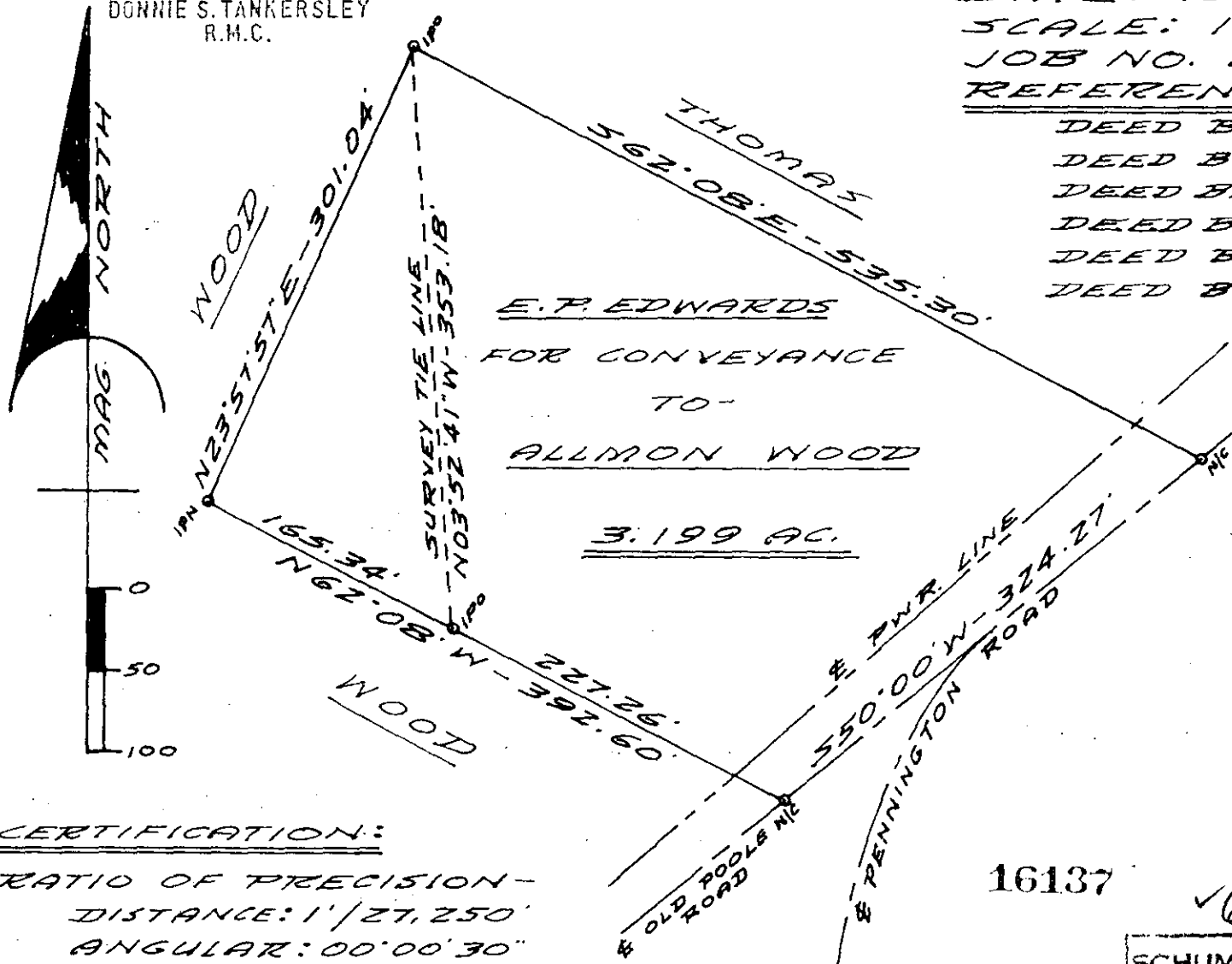

E.P. EDWARDS
FOR CONVEYANCE
TO
ALLMAN WOOD

3.199 AC.

TAX MAP: 2 NO23 77 628
315-634.4-1-25



CERTIFICATION:
RATIO OF PRECISION-DISTANCE: 1'/27,250'
ANGULAR: 00°00'30"
AREA: CALCULATED BY D.M.D. METHOD.

16137

✓6-K-50

SCHUMACHER ENGINEERING SERVICE
SNEAD SCHUMACHER
CIVIL ENGINEER • LAND SURVEYOR
South Carolina Professional Registration No. 2119
POST OFFICE BOX NO. 512 WALHALLA, S. C.
Snead Schumacher

NOV 23 1977

MICROFILMED

1.00CI
GCTO --- 2 NO23 77 628