

FILED
 GREENVILLE CO. S.C.
 NOV 15 9 45 AM '77
 DONNIE S. TANKERSLEY
 R.M.C.

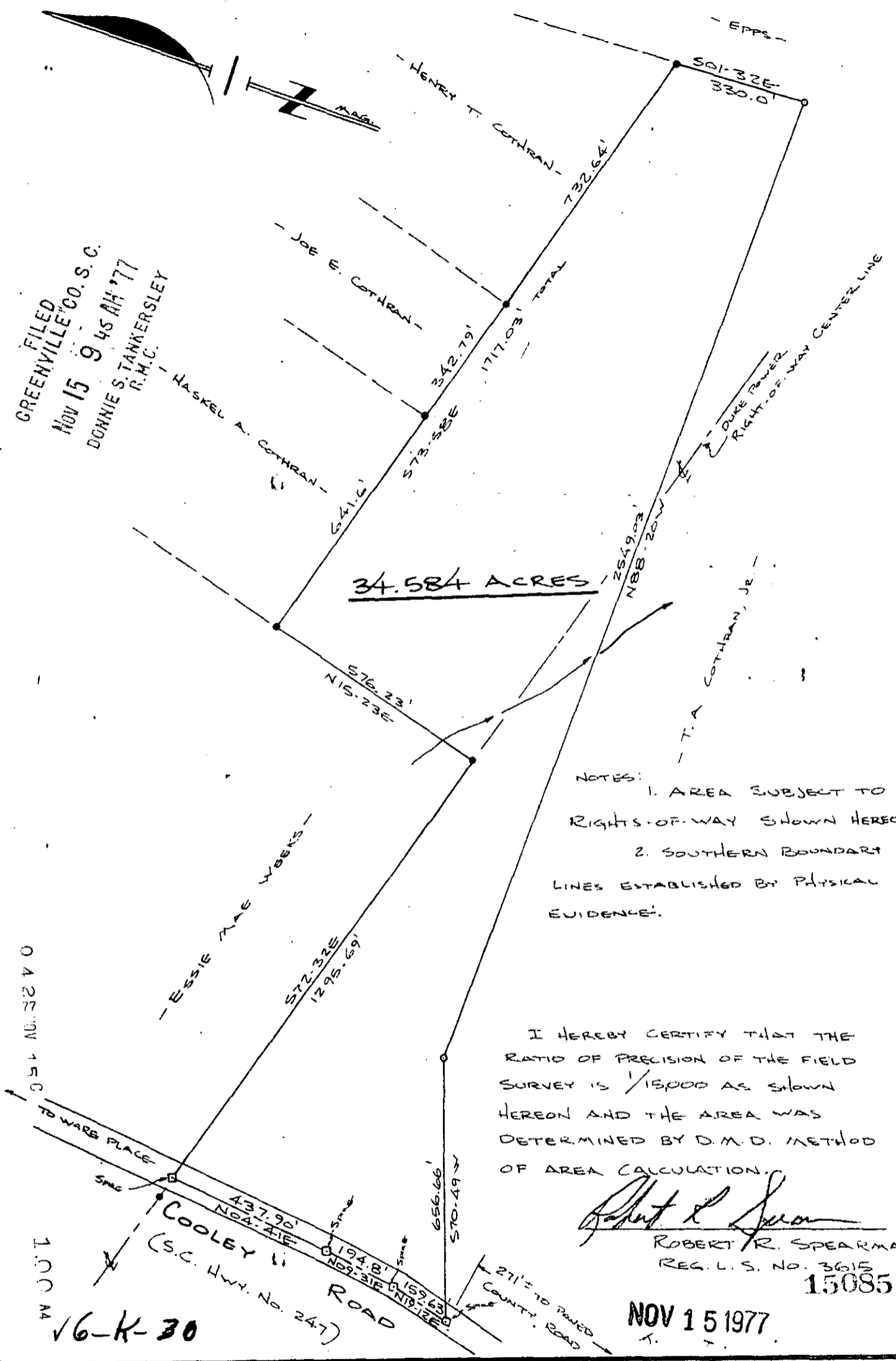

34.584 ACRES

NOTES:
 1. AREA SUBJECT TO RIGHTS-OF-WAY SHOWN HEREON.
 2. SOUTHERN BOUNDARY LINES ESTABLISHED BY PHYSICAL EVIDENCE.

I HEREBY CERTIFY THAT THE RATIO OF PRECISION OF THE FIELD SURVEY IS 1/15000 AS SHOWN HEREON AND THE AREA WAS DETERMINED BY D.M.D. METHOD OF AREA CALCULATION.

Robert R. Spearman
 ROBERT R. SPEARMAN
 REG. L.S. NO. 3615
 15085

NOV 15 1977

16-K-30

TITLE SURVEY FOR T. A. COTHRAN LOCATED NEAR WARE PLACE		LEGEND ● IRON PIN (OLD) ○ IRON PIN (NEW) △ NAIL & CAP □ AS NOTED	SEAL SOUTH CAROLINA REGISTERED SURVEYOR NO. 3615 ROBERT R. SPEARMAN
STATE SOUTH CAROLINA	COUNTY GREENVILLE	GRAPHIC SCALE 150 0 300	MICROFILMED
SCALE 1" = 300'	DATE SEPT. 12, 1977	REF. NO.	