

FILED
 GREENVILLE CO. S. C.
 Nov 7 3 28 PM '77
 DONNIE S. TANKERSLEY
 R.H.C.

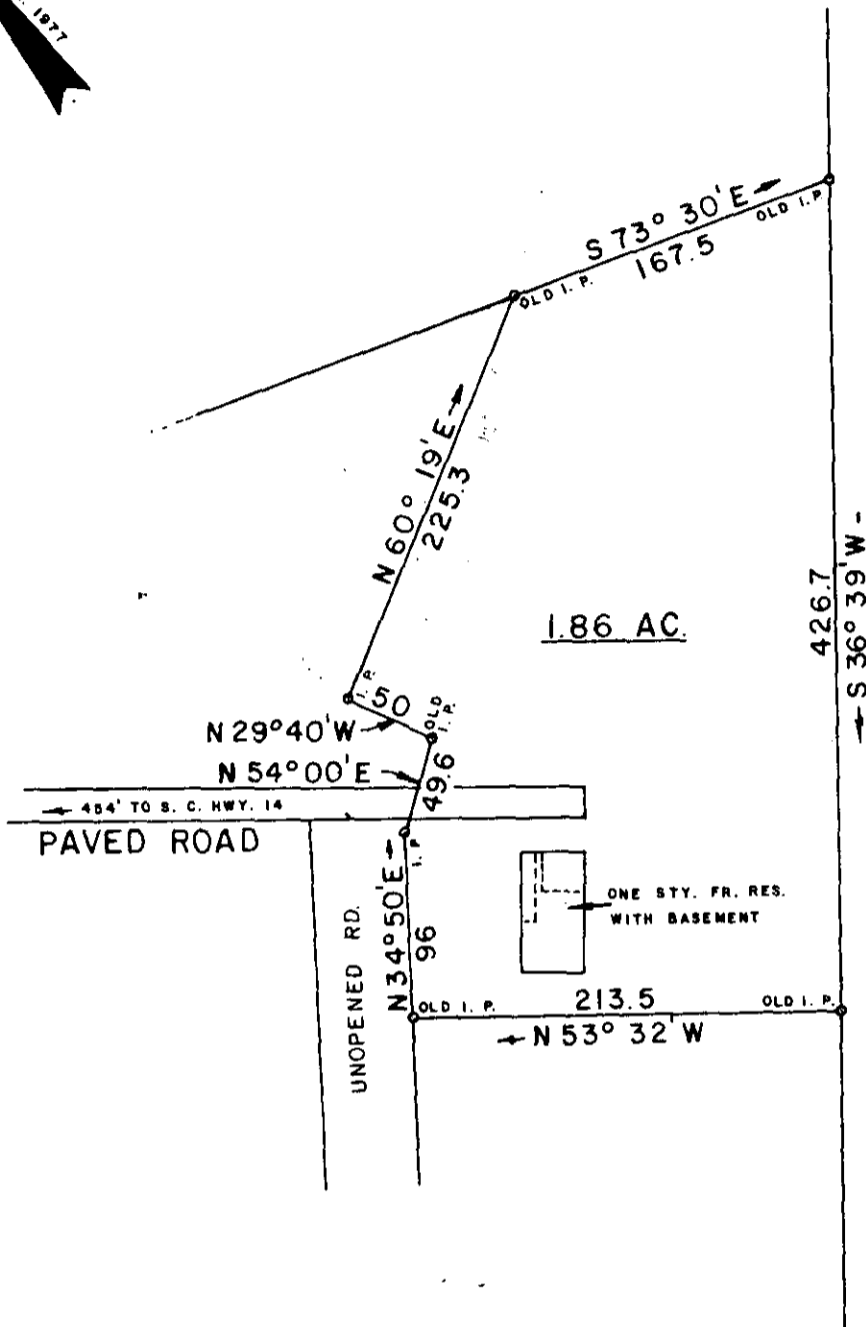
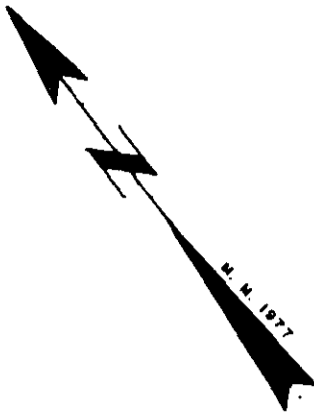

14358

✓ 6K-21 NOV 7 1977 *OR*

THIS IS TO CERTIFY THAT ON THIS DATE I SURVEYED THE PROPERTY SHOWN HEREON AND THE LINES ARE AS SHOWN, THAT THE BUILDING(S) OR WALL(S) DO NOT ENCR OACH ON THE ADJOINING PROPERTY, AND THAT THE BUILDING(S) OR WALL(S) OF THE ADJACENT PROPERTY DO NOT ENCR OACH EXCEPT AS SHOWN. I CERTIFY THAT THIS PROPERTY (IS/IS NOT) IN ANY FLOOD AREA.

REF. PLAT BOOK PP.

REF. DEED BOOK 1028, PP. 187.
 BEING LOTS 3 & 4 AS SHOWN ON PLAT OF JAMES H. ATKINS,
 BY W. N. WILLIS DATED 1-16-71.

Wolfe

SURVEY FOR			
JAMES M. and DORIS RISH			
LOCATED 2 MILES SOUTHWEST OF GOWENSVILLE			
COUNTY: SPARTANBURG	COUNTY BLOCK MAP: 621.1-1-28.3	STATE: SOUTH CAROLINA	
DATE: NOVEMBER 3, 1977	SCALE: 1" = 100'	FIELD CHIEF: G. A. W.	DRAWN BY: L. B. M.
WOLFE & HUSKEY, INC. ENGINEERING and SURVEYING P. O. BOX 35 LYMAN, S. C. 29365			

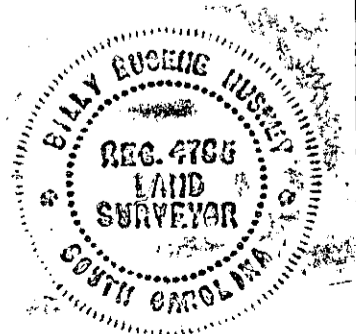

77-7-78

7 1 6 5 ' 0 7 0

1.00 A4

MICROFILMED