

SALUDA RIVER
 FLOW ←

N 78-31 E → 100.1

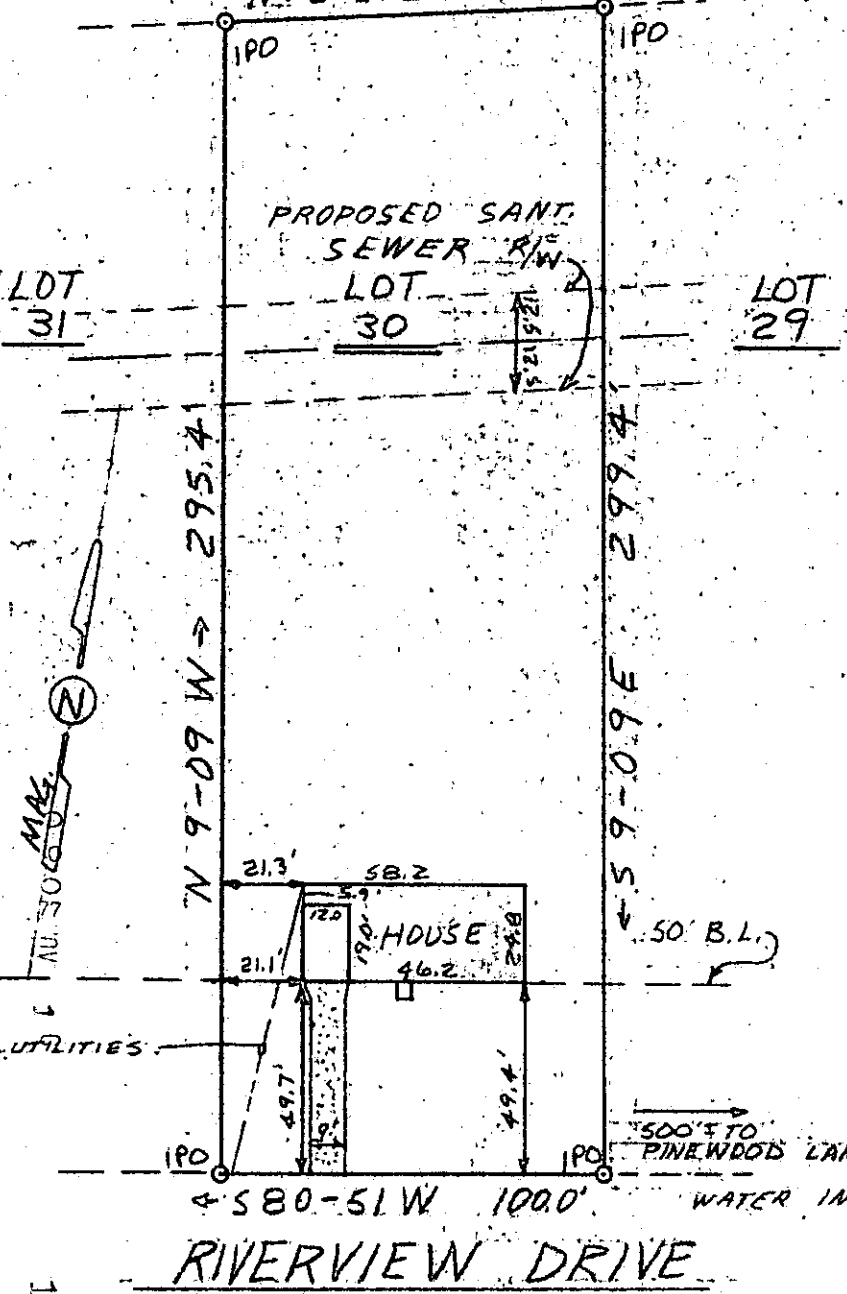

This is to certify that on October 28, 1977, I surveyed the property shown on this plat known as Lot 30 on Plat of Riverdale, recorded in the RMC office of Greenville County in Plat Book KK on Page 107, and that the property lines, walls, and buildings are as shown hereon; that the building located on said lot does not encroach or project on adjacent streets or property, that no adjacent walls or buildings encroach or project on said premises, and that no utility lines cross this property except as shown hereon.

James R. Freeland
 James R. Freeland RLS & PE 4781

FILED
 GREENVILLE CO. S.C.
 NOV 1 11 48 AM '77
 DONNIE STANKERSLEY
 R.M.C.

This house is not located in a flood hazard area.

BL. BK. 239.1-9-21-13700 ✓ 6 K-11

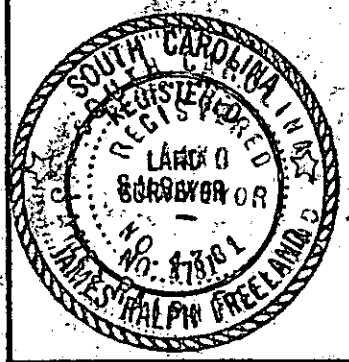

STATE OF SOUTH CAROLINA
 GREENVILLE COUNTY

RIVERDALE
 LOT 30
 PROPERTY OF
 GEORGE E. DICKERT
 MYRNA C. DICKERT

FREELAND & ASSOCIATES
 Engineers • Land Surveyors

GREENVILLE, S.C.

SURVEY M.C.

DRAWN W.R.H.S.E.

CHECK *John*

SCALE 1" = 50'

DATE 10-28-77

DWG. NO. 77-1837