

20-204  
R-18

581700 318

1.00 A6

FILED  
GREENVILLE CO. S.C.  
OCT 31 11 51 AM '77  
BONNIE S. TANKERSLEY  
R.M.C.

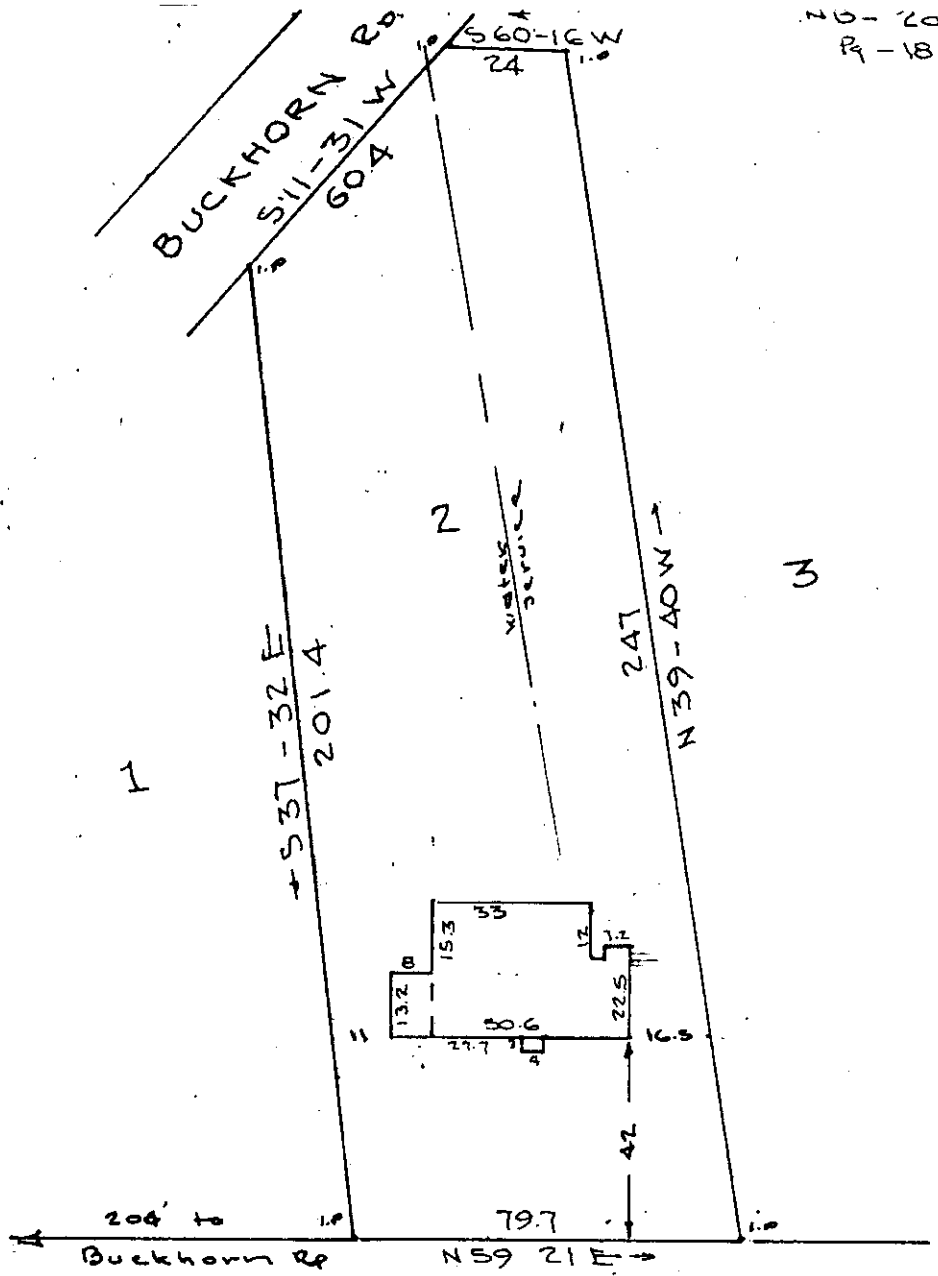
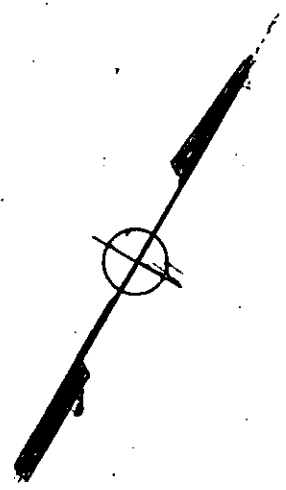

STATE PARK RD  
SC-253

✓ 6 K-5 13535

MICROFILMED

This is to certify that on the 22 day of SEPT. 1977, I surveyed the property shown on this plat, being Lot 2 - Prop. H.G. STEVENS, recorded in P at Rock M of the R.M.C. office in Greenville County, S. C., and that the buildings and buildings located on said lot do not encroach or project on adjacent streets or property; and that no adjacent buildings or walls encroach or project on said premises, and that no utility lines cross this property.

Reg. Engineer No. 1144 S.C.

PROPERTY OF  
GORDAN B. PRESTON  
DORA E. PRESTON  
GREENVILLE CO. S.C.  
Scale 1"=40' Sept 22-1977