

WATKINS ET. AL.
NOTE: SEE PLAT BOOK "XXX" PAGE 195

RESERVED FOR STREET

DRIVE EASEMENT (EXISTING DRIVE)

PROPERTY 28350 OF
MATHEW BOWEN
CITY OF TRAVELERS REST
GREENVILLE CO. SOUTH CAROLINA
MARCH 3, 1978

FILED
GREENVILLE CO. S.C.
MAR 27 3 03 PM '78
DONNIE S. TANKERSLEY
R.M.C.

MICROFILMED

SCALE 1" = 30'

F. B. 29 506.4 - 2 - 8

0.56 AC.

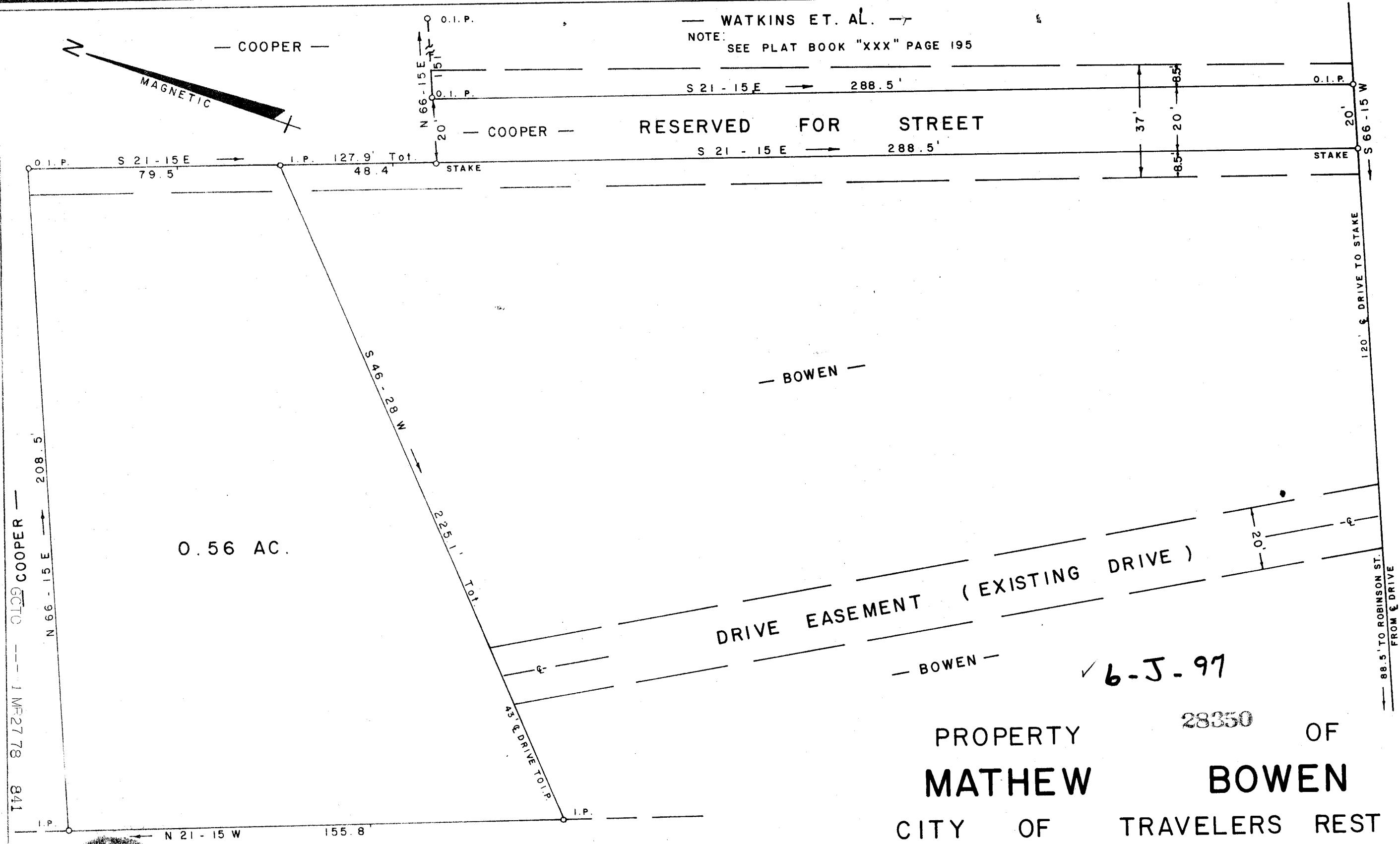

2.0001
SOUTH CAROLINA
LAND SURVEYOR
WILLIAMS
3979
ENGR. / SURVEYOR # 3979
TRAVELERS REST S.C.