

FILED
 GREENVILLE, CO. S. C.
 FEB 28 1 19 PM '78
 DONNIE S. TANKERSLEY
 R.H.C.

PARISVIEW DRIVE

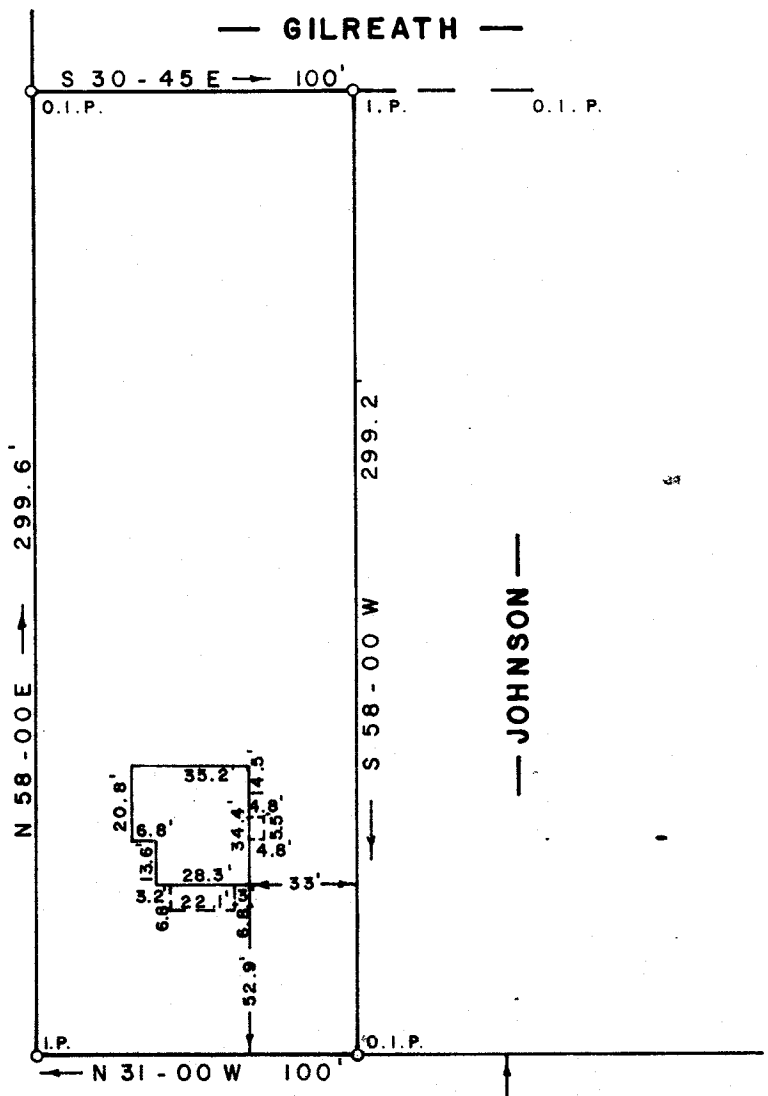

DUNCAN ROAD



SURVEY FOR
NORMAN LAWRENCE POOLE
 TRAVELERS REST GREENVILLE CO.
 SOUTH CAROLINA

This is to certify that on the 24th day of February, 1978, I surveyed the property shown on this plat; and that the property lines, walls and buildings are as shown hereon; that the buildings located on said property do not encroach or project on adjacent streets or property except as shown hereon; and that no adjacent buildings or walls encroach or project on said premises. The structure located on said lot is not in a hazardous flood area.

W. R. Williams, Jr.



✓ 6J-87

25388

FEB 28 1978

W. R. WILLIAMS, JR. ENGR./SURVEYOR # 3979

15 SOUTH MAIN STREET

TRAVELERS REST, S. C.

MICROFILMED

495 - 1 - 51

F. B. 25

SCALE 1" = 60'

1385

SC10
 1 FE28 78 1447

2.00CI