

— MANN —

— MANN —

— BLACK —
— 2 —

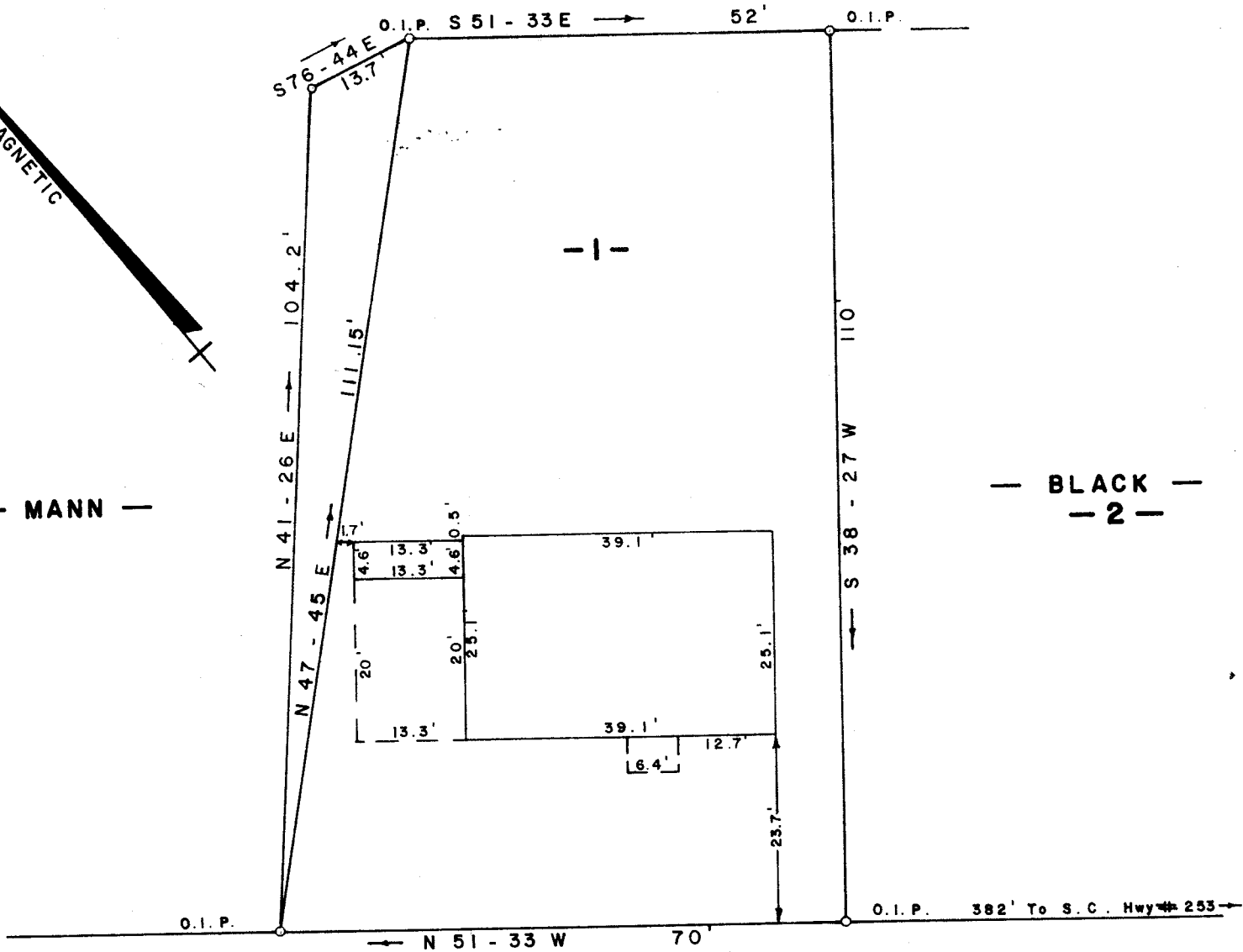

MONAVIEW
(FLOYD

STREET
STREET)

PROPERTY OF
CHARLES R. CALLAHAN
MARY LOUISE CALLAHAN

NEAR GREENVILLE SOUTH GREENVILLE CO. CAROLINA

This is to certify that on the 1st day of November, 1977, I surveyed the property shown on this plat; and the said property shown as lot 1, property of C. R. Callahan, Jr., Inc., recorded in ... for Greenville County, ... and that the property lines, walls and buildings are of such nature that the buildings located on said property do not encroach or project on adjacent streets or property except as shown herein; and that no adjacent buildings or walls encroach or encroach or project on said premises. This property is not located in or adjacent to any area designated as a flood plain.

W.R. Williams

MICROFILMED

REVISED JANUARY 27, 1978

24487

FEB 20 1978 ✓ 65-80

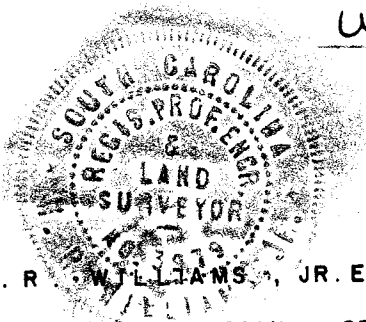

W. R. WILLIAMS, JR. ENGR. / SURVEYOR # 3979

15 SOUTH MAIN STREET

TRAVELERS REST S. C.

143 - 1 - 50

F.B. 23

SCALE 1" = 20'

GREENVILLE, CO. S. C.
FEB 20 1 07 PM '78
CONNIE S. TANKERSLEY
R.M.C.

3 FEB 20 1978 433