

FILED
 GREENVILLE, CO. S. C.
 JAN 6 2 09 PM '78
 DONNIE S. TANKERSLEY
 R.M.C.

— WELCOME BAPTIST CHURCH —

NOTE: DASHED INTERIOR DIVISION
 LINES ARE NOT INTENDED
 TO REPRESENT SUBDIVIDED
 LOTS.

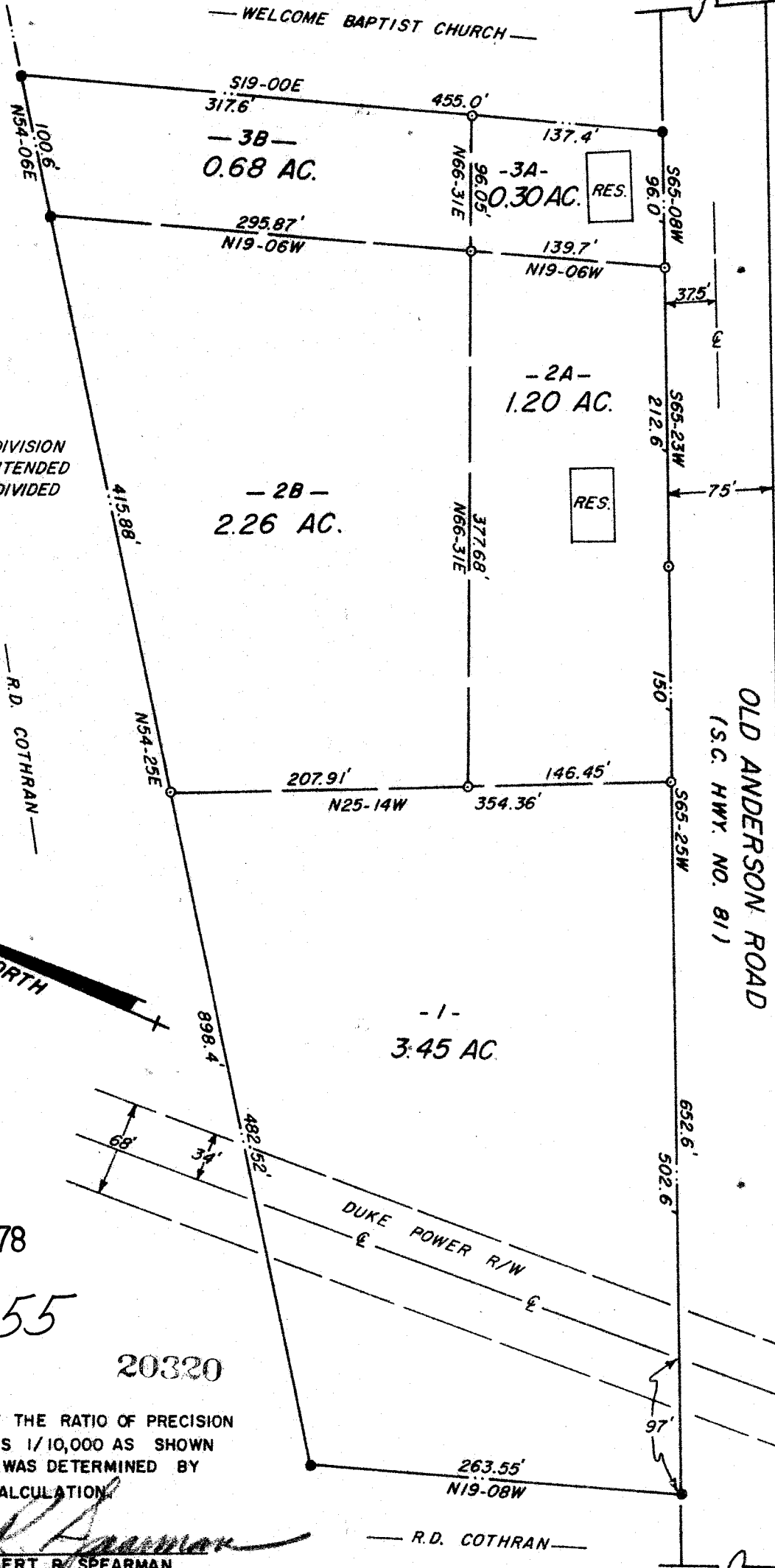

JAN 6 1978

✓ 6-J-55

20320

I HEREBY CERTIFY THAT THE RATIO OF PRECISION
 OF THE FIELD SURVEY IS 1/10,000 AS SHOWN
 HEREON AND THE AREA WAS DETERMINED BY
 DMD METHOD OF AREA CALCULATION.

Robert R. Spearman
 ROBERT R. SPEARMAN

— R.D. COTHRAN —

TITLE
 SURVEY FOR
 WELCOME BAPTIST CHURCH

- LEGEND
- IRON PIN (OLD)
 - IRON PIN (NEW)
 - △ NAIL & CAP
 - AS NOTED

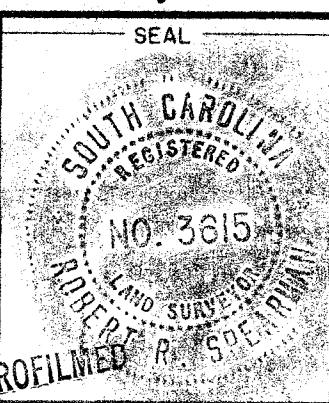
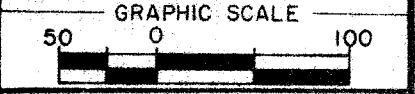

STATE SOUTH CAROLINA	COUNTY GREENVILLE
SCALE 1" = 90'	DATE NOV 7, 1977
REF. NO.	

ROBERT R. SPEARMAN
 Registered Surveyor 3615
 Post Office Box 6
 Easley, South Carolina 29640



MICROFILMED

GCTO 3 JA 6 78 137 2.00CI