

FILED  
GREENVILLE CO. S. C.

DEC 22 12 21 PM '77

DONNIE S. TANKERSLEY  
R.M.C.

FILED  
GREENVILLE CO. S. C.

DEC 22 12 21 PM '77

DONNIE S. TANKERSLEY  
R.M.C.

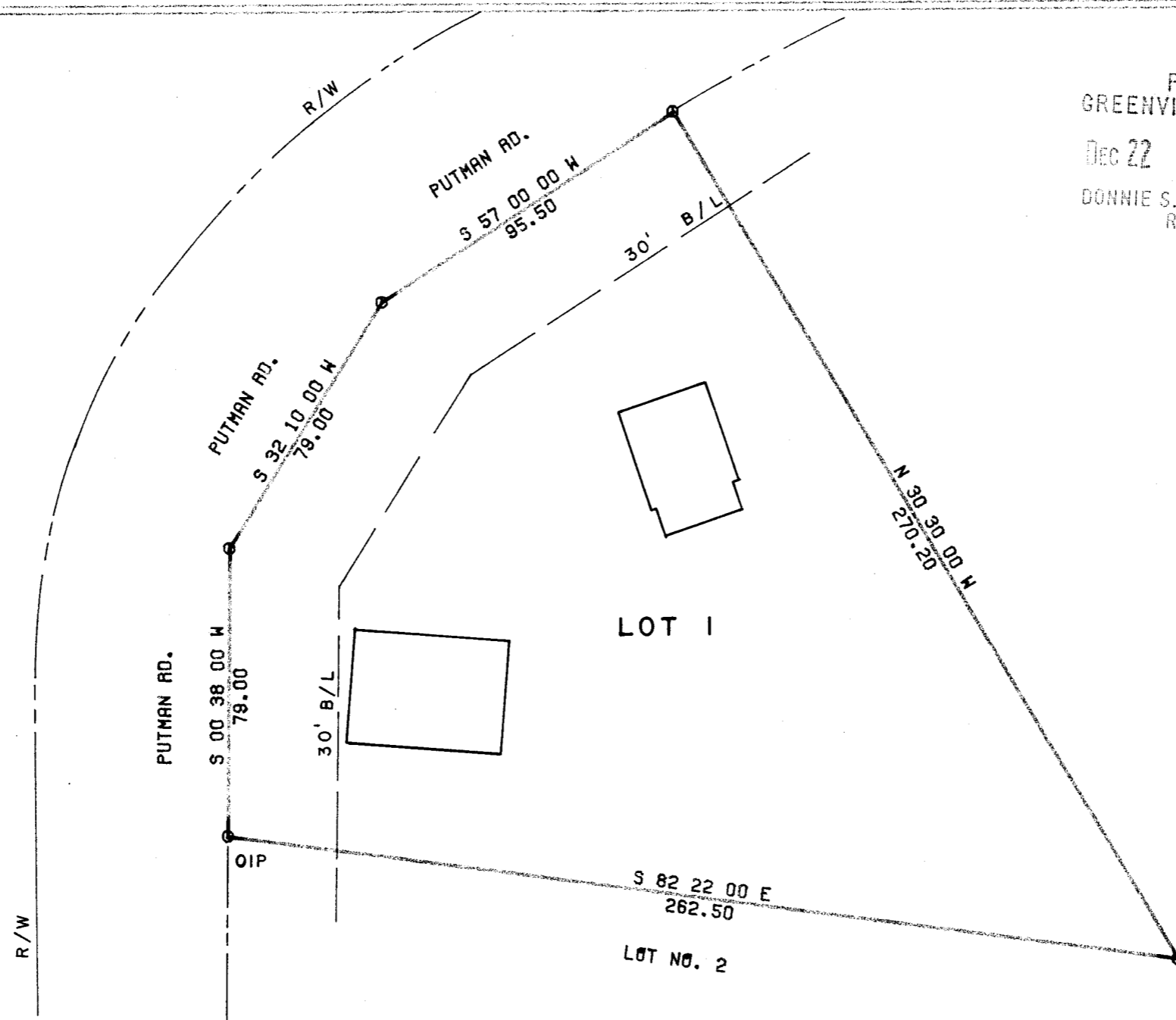

65.47  
19024

DEC 22 '77

**ARBOR ENGINEERING**

ACREAGE - 0.786  
PLAT OF UNBALANCED TRAVERSE  
PRECISION OF FIELD SURVEY - 1:12515  
SCALE 1 IN. = 40 FT.

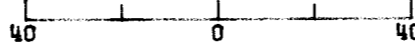

DATE: DECEMBER 12, 1977  
STATE OF SOUTH CAROLINA  
COUNTY OF GREENVILLE  
TOWNSHIP OF GREENVILLE

PLAT PREPARED FOR  
**VICTOR R. TRUSTY**

ACCURACY CERTIFIED

*R. Jay Cooper*  
R. J. COOPER PE & LS 4682  
ROBERT H. FAUST P.E. 5716

NOTE: ALL CORNERS MARKED BY IRON PINS UNLESS OTHERWISE INDICATED  
REF. PLAT BY RIDOLE APRIL, 1948 FIELD WORK BY GREG SOSEBEE

MICROFILMED

This is to certify that the above property shown on this plat is recorded in the Greenville County R.M.C. Office in Plat Book U at Page 97; that the property lines, walls and buildings are as shown hereon; that the buildings located on this property do not encroach or project on adjacent streets or property; that no adjacent walls or buildings encroach or project on this property and that utility lines cross this property as shown. This lot is NOT located in a flood plain.