

EDWARDS

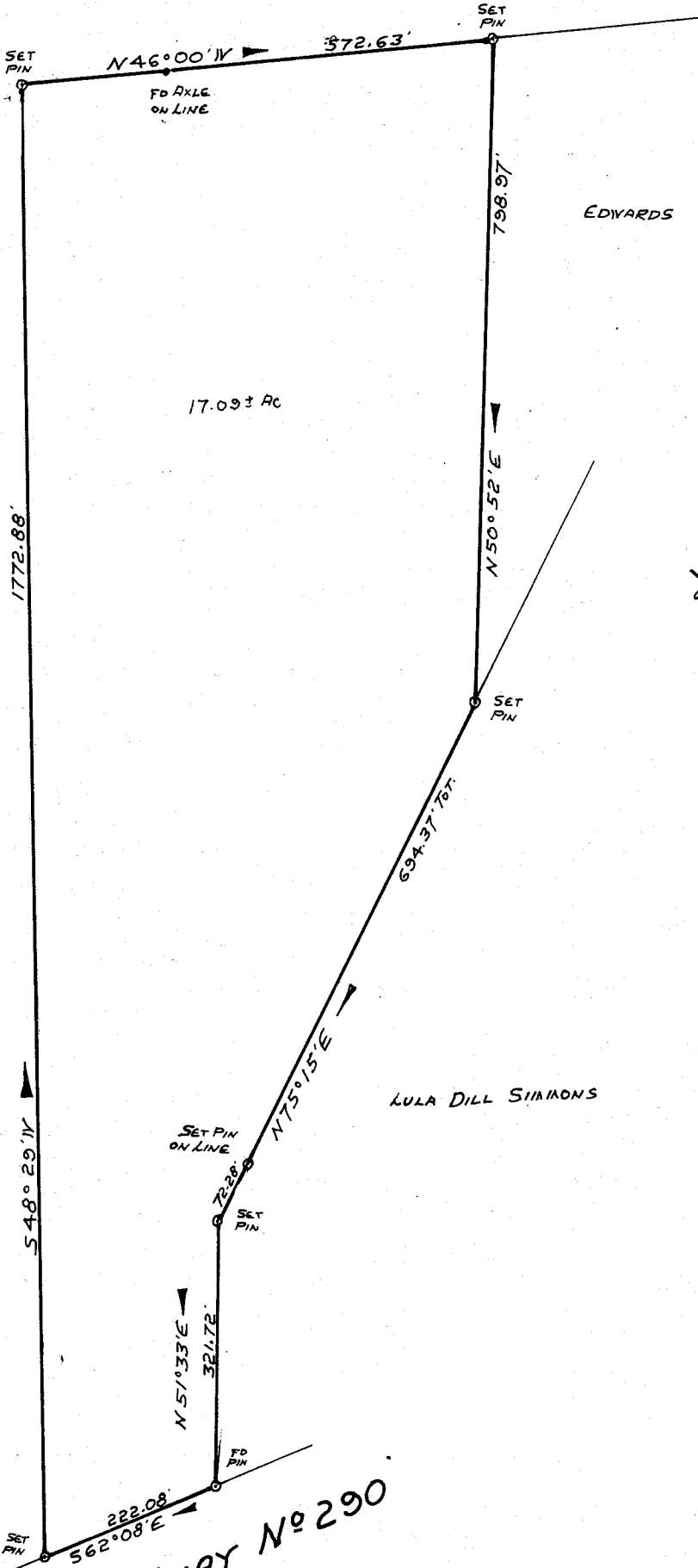

EDWARDS

LULA DILL SIMMONS

A. SPENCER

FILED  
 GREENVILLE CO. S. C.  
 NOV 29 4 32 PM '77  
 DONNIE S. TANKERSLEY  
 R.M.C.

2112' TO RUTHERFORD ROAD

S. C. HIGHWAY No 290  
 (FORMERLY BUNCOMBE RD)

PROPERTY OF  
 SOUTH CAROLINA

STATE BOARD OF EDUCATION  
 O'NEAL TOWNSHIP, GREENVILLE COUNTY, S. C.  
 SCALE 1"=200' Nov 15, 1977

6-J-32 ✓

16609

NOV 29 '77

SOUTH CAROLINA REGISTERED SURVEYOR  
 SURVEYED BY  
 RICHARD WOOTEN LAND SURVEYING  
*Richard Wooten*  
 S.C.R.L.S. No 4678

MICROFILMED

GCTO -----3 N029 77 460 2.00CI

002