

FILED
 GREENVILLE CO. S. C.
 OCT 26 10 17 AM '77
 DONNIE S. TANKERSLEY

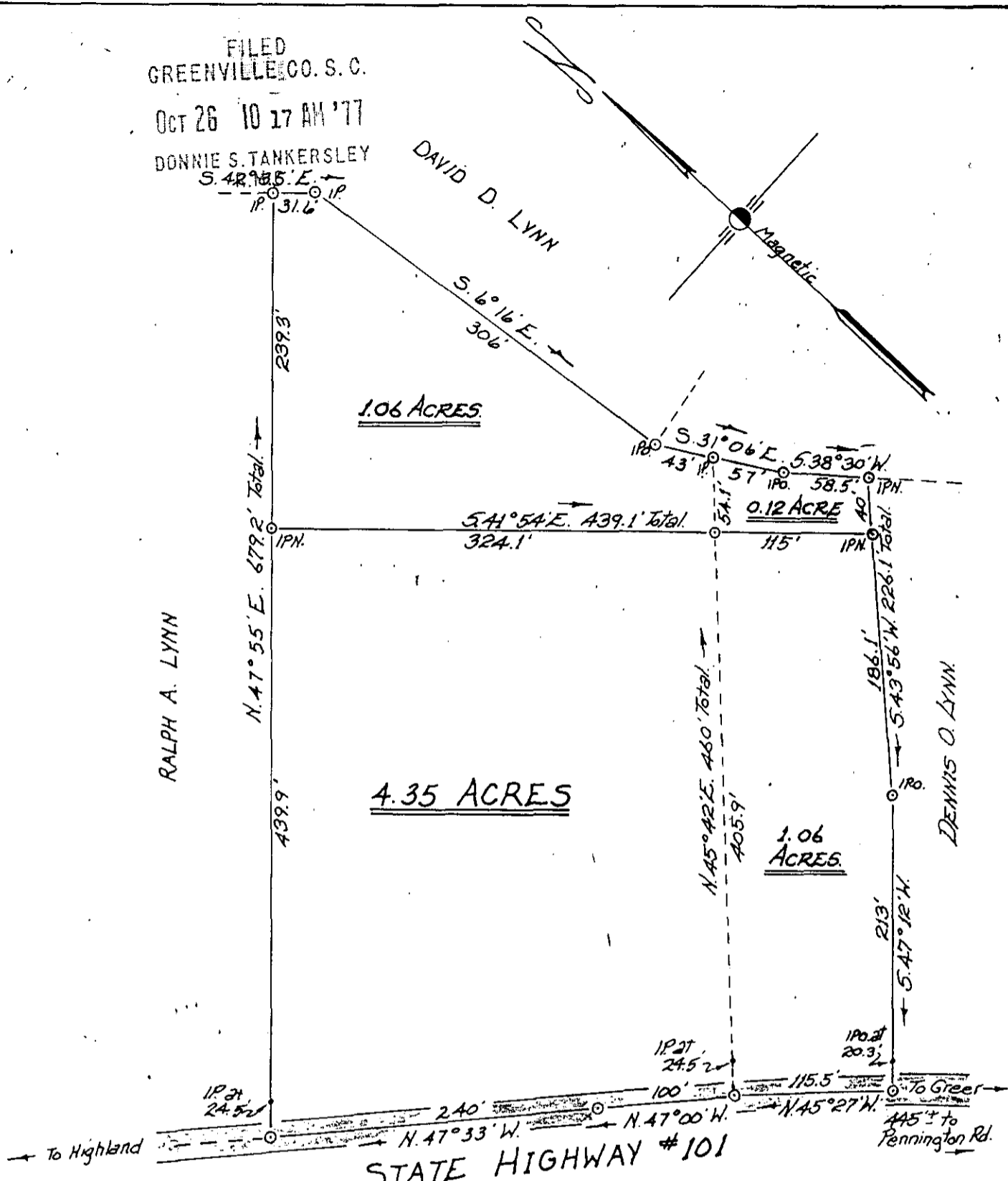

NOTE: Plat amended Oct. 1 1977
 to show 1.06 Acres exchange
 and 0.12 Acre.

PROPERTY OF
MELVIN S. LYNN

Located approx. 1 mile North West of Oneal

ONEAL TOWNSHIP GREENVILLE COUNTY
 SOUTH CAROLINA

SCALE: 1"=100 FEET

MARCH 10, 1975



✓ 6-I-97

12988
 OCT 26 '77

MICROFILMED

4 4 05 101 26 0

1.00 A4

Tri-State Surveyors
 109 Few Street
 Greer, S. C. 29651