

FILED
 GREENVILLE CO. S. C.
 OCT 14 1 24 PM '77
 DONNIE S. TANKERSLEY
 R.M.C.

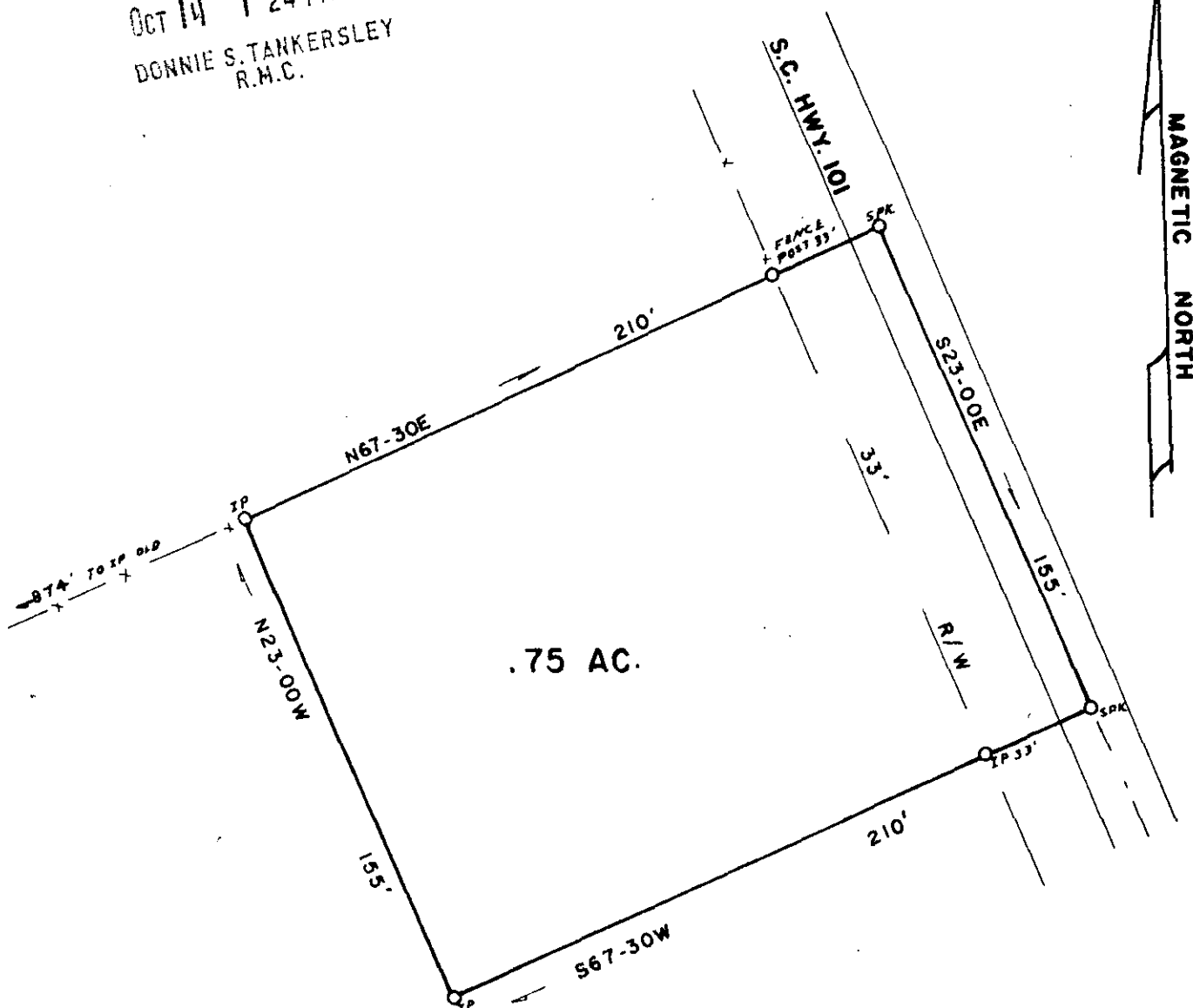

.75 AC.

PALMER I. FEW
 D/B 549 - pp. 428

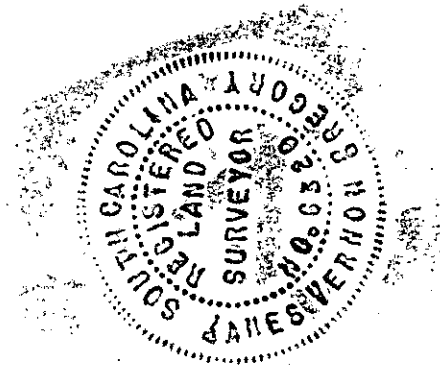

OCT 14 1977 11839

6-1-74

PROPERTY OF
 WANDA V. POND

NEAR FEWS CHAPEL CHURCH

MICROFILMED

GREENVILLE COUNTY SOUTH CAROLINA
 SCALE 1" = 50' SURVEYED SEPT. 14, 1977

THIS IS TO CERTIFY THAT ON THIS DATE I SURVEYED THE PROPERTY SHOWN HEREON AND THE LINES ARE AS SHOWN, THAT THE BUILDINGS OR WALLS DO NOT ENCR OACH ON ADJOINING PROPERTY, AND THAT THE BUILDINGS OR WALLS OF ADJACENT PROPERTY DO NOT ENCR OACH ON THIS EXCEPT AS SHOWN.

PLAT BOOK REF.	BOOK	PAGE	DEED REF. BOOK	PAGE

I HEREBY CERTIFY THAT THE RATIO OF PRECISION OF THE FIELD SURVEY IS 1/ AREA WAS DETERMINED BY OMD METHOD

JAMES V. GREGORY
 Land Surveyor
 Campobello, S. C.

James V. Gregory *6329

97-0801-14 D 100 A6