

FILED  
GREENVILLE CO. S. C.

OCT 5 10 07 AM '77  
DONNIE S. TANKERSLEY  
R.M.C.

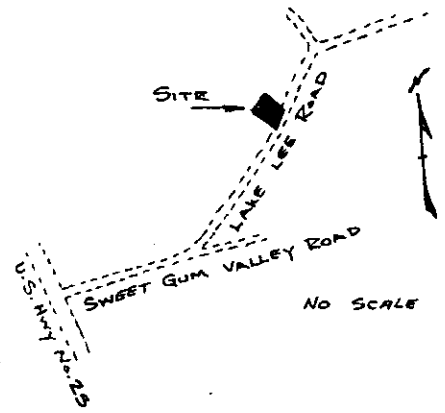
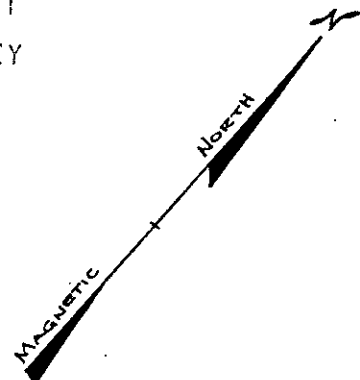
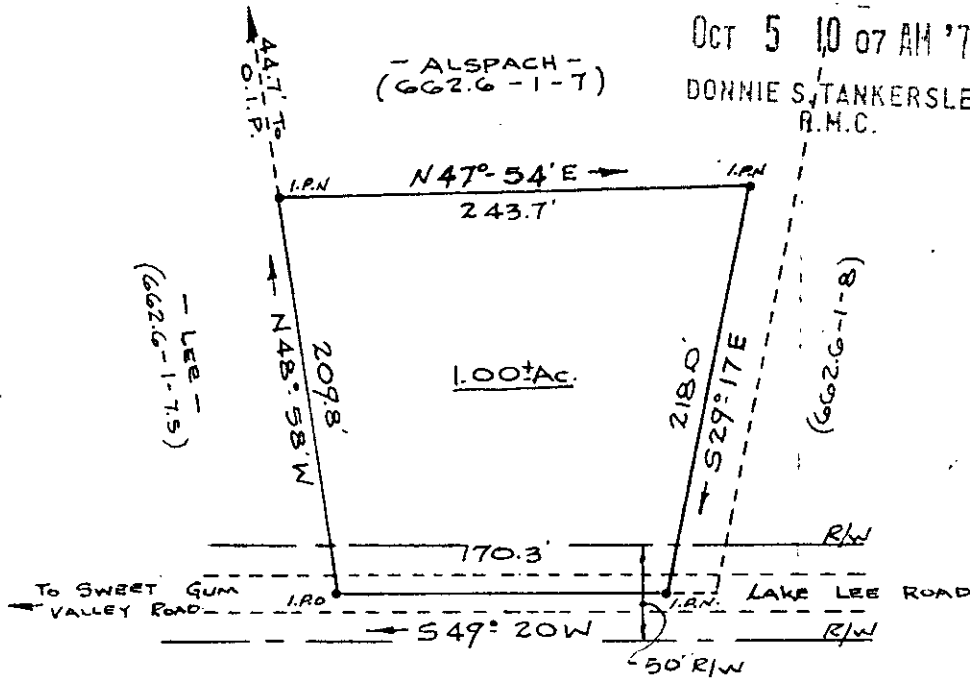

3 0 87 SEP 208  
1.00 AC

"I HEREBY CERTIFY THAT THE RATIO OF PRECISION OF THE FIELD SURVEY IS 1/5,000' AS SHOWN HEREON AND THE AREA WAS DETERMINED BY D.M.D. METHOD."



4032  
R.L.S. No.

REF: PLAT. 10, CAROLINA - ENGINEERING & SURVEYING CO. Nov. 18, 1970  
PLAT. BOOK 4, PAGE 11

DEED 915 - 252

6-I-55 ✓

MICROFILMED

10828

OCT 5 1977

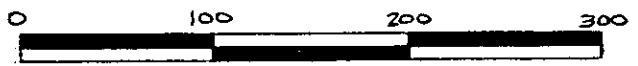

SURVEY MADE FOR: <b>JERRY WILLIS</b>		
SCALE: 1" = 100'	APPROVED BY <i>Imt</i>	DRAWN BY T.M.A.
DATE: 9-9-77		
LOCATED ON LAKE LEE ROAD NEAR GREENVILLE, SOUTH CAROLINA IN GREENVILLE COUNTY		
SURVEYED BY THOMAS D. LINDSAY APPROVED BY THUEL M. AMICK, S.C. R.L.S.		DRAWING NUMBER