

NOTE: Improvements on this lot are not in a flood hazard area.

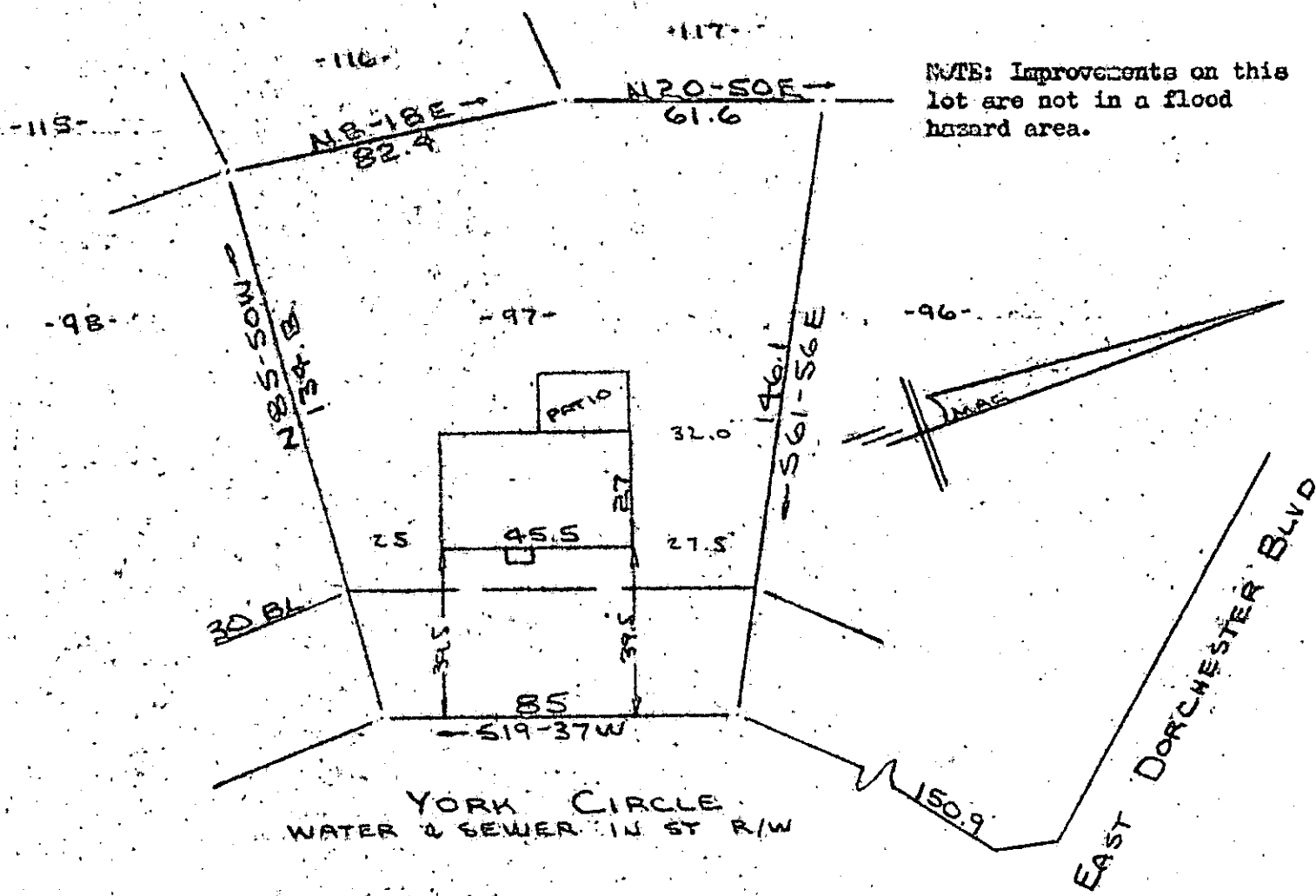

CALVIN GRIFFIN & RAYMOND GRIFFIN, JR.  
 PROPERTY OF  
 NEAR GREENVILLE, S.C.  
 SCALE: 1"=40' 27 SEPT. 1977

This is to certify that on the 27th day of September, 1977; I surveyed the property shown on this plat, being known as lot 97 on plat of SECTIONS 1 & 2 BELLE MEADE and recorded in the RMC Office Greenville County, S. C., in Plat Book "GG" at Page 95 and also being known as PROPERTY OF CALVIN GRIFFIN & RAYMOND GRIFFIN JR, recorded in the RMC Office Greenville County, S. C., in Plat Book at Page ; and that the property lines, walls and buildings are as shown hereon, and that the walls and buildings located on said lot do not encroach or project on adjacent street or property, and that no adjacent walls or buildings encroach or project on said premises, and no power lines cross this property except as shown hereon.

MICROFILMED

R. B. Bruce  
 R. B. Bruce, RLS #1952



CAROLINA SURVEYING CO.  
 112 Hanly St.  
 Greenville, S. C.

GREENVILLE CO. S. C.  
 FILED  
 OCT 5 1 02 PM '77  
 DONNIE S. TANKERSLEY  
 R.M.C.

6-I-48 10825