

RICE STREET  
WATER & SEWER IN ST. RLW

NOTE: Improvements on this lot are not in a flood hazard area.

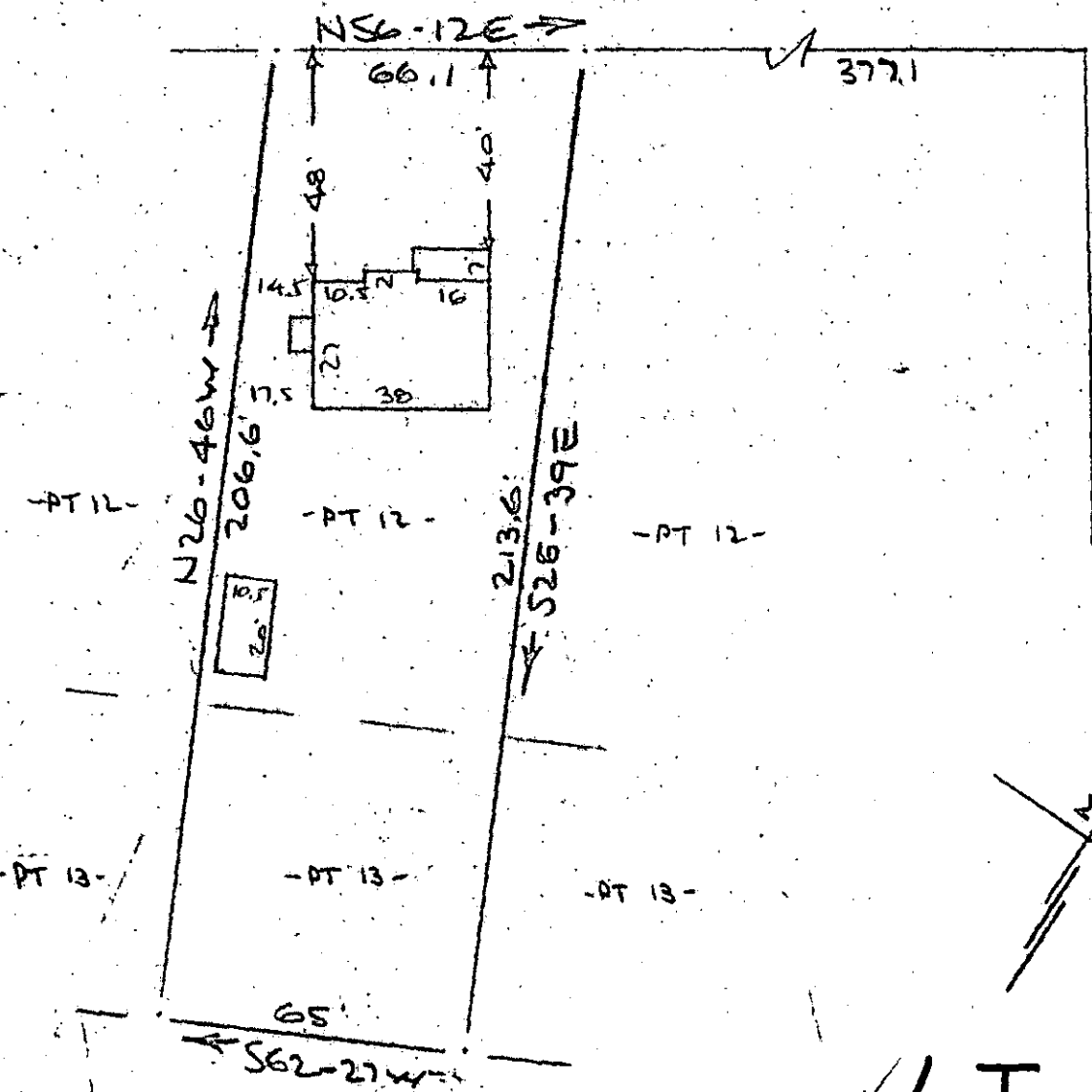

AUGUSTA ST.

FILED  
GREENVILLE CO. S.C.  
SEP 22 2 31 PM '77  
DONNIE S. TANKERSLEY  
R.M.C.

6I-23

VIOLA PROPERTY OF THAXTON 9327  
BRAY  
NEAR GREENVILLE S.C.  
SCALE: 1" = 40' 21 SEPT 1977

This is to certify that on the 21st day of September, 1977, I surveyed the property shown on this plat, being known as part of lot 12 & part of lot 13 on plat of PROPERTY OF G. L. WALKER and recorded in the RMC Office Greenville County, S.C., in Plat Book "H" at Page 18; and that the property lines, walls and buildings are as shown hereon, and that the walls and buildings located on said lot do not encroach or project on adjacent street or property, and that no adjacent walls or buildings encroach or project on said premises, and no power lines cross this property except as shown hereon.

MICROFILMED

4 1 92 SEP. 22 E

1.00 AM

R. B. Bruce, RMC 1952

CAROLINA SURVEYING COMPANY

114147

Greenfile, Manly St. S. C.

9126