

EAST NORTH STREET.

EAST CREEK STREET  
RICHARD CREEK

FILED  
GREENVILLE CO. S. C.

SEP 15 4 04 PM '77

DONNIE S. TANKERSLEY  
R.M.C.

T. H. CROMER

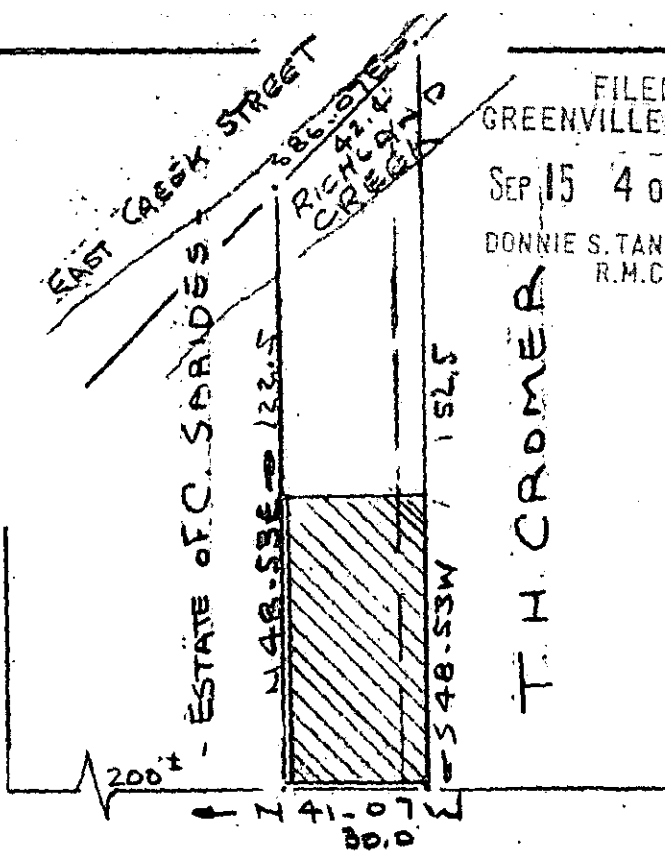

STONE AVENUE BY PASS

PROPERTY OF  
T. H. CROMER  
GREENVILLE, S.C.

SCALE 1" = 40'

28 JULY 1976

REVISED 11-15-1976

" 8-12-1977

This is to certify that on the 28th day of July 1976, I surveyed the property shown on this plat, being known as PROPERTY OF CITY OF GREENVILLE- BLOCK " A " WARD TWO and recorded in the RMC Office Greenville County, S. C., in Plat Book " S " at Page 9; and that the property lines, walls and buildings are as shown hereon, and that the walls and buildings located on said lot do not encroach or project on adjacent street or property, and that no adjacent walls or buildings encroach or project on said premises, and no power lines cross this property except as shown hereon.

*R. B. Bruce*

R. B. Bruce, RLS #1952



SEP 15 1977

SEP 15 1977

8590

CAROLINA SURVEYING CO.  
112 Manly St.  
Greenville, S. C.

✓ 61 - 2

MICROFILMED

0 4 9 2 5 1 3 8

1 0 0 1 6