

FILED
GREENVILLE CO. S. C.
MAY 14 10 47 AM '74
DANIEL STANLEY
SURV.

CURVE TABLE

NO	ARC LENGTH	RADIUS	DELTA	TANGENT	LENGTH CH.	CH. BRG
1	89.921	625.00	8-14-36	45.038	89.843	N10-31-33E
2	102.607	625.00	9-24-23	51.419	102.491	N 1-42-04E
3	53.496	50.00	61-18-08	29.063	50.981	N63-44-21W
4	76.865	50.00	88-04-50	48.352	69.516	N10-57-08E
5	50.767	50.00	58-10-31	27.815	48.615	S56-31-19W
6	80.633	50.00	92-23-55	52.138	72.175	S18-45-54E
7	11.089	575.00	1-06-18	5.545	11.089	N 2-16-37W
8	160.044	575.00	15-56-51	80.543	159.528	N 6-14-58E

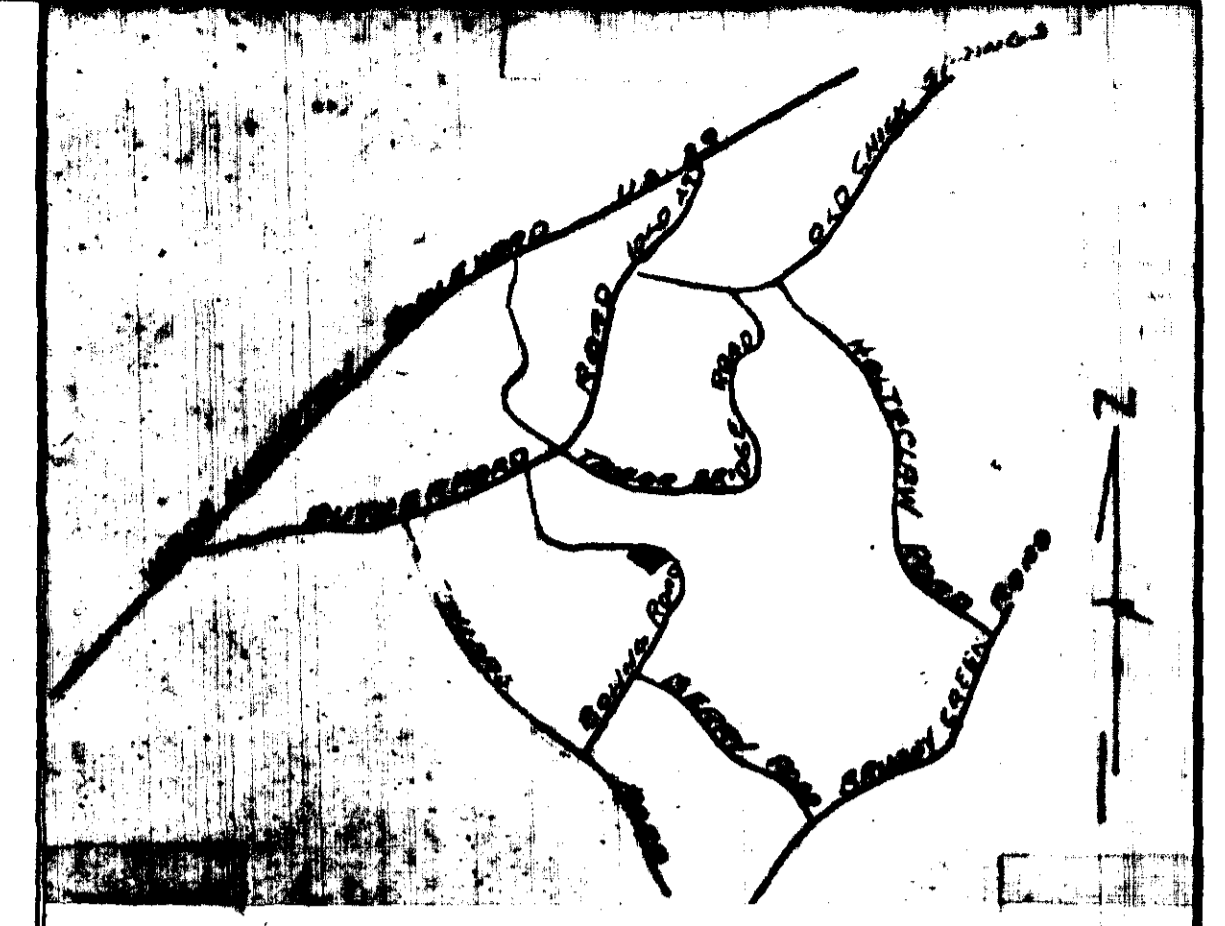

LOCATION MAP

FINAL PLAT

CERTIFICATE OF OWNERSHIP AND DEDICATION

"The undersigned hereby acknowledge that I am (we are) the owner(s) of the property shown and described hereon and that I (we) hereby adopt this plan of subdivision with my (our) free consent and that I (we) establish the minimum building restriction lines, and hereby dedicate to public use as roads, streets, and easements, forever all areas so shown or indicated on said plat.

10/27/78
Signed: *Howard C. ...*

Signed: _____

Signed: _____

CERTIFICATE OF ACCURACY

"I, RE BLACKMORE, certify that this plat was (drawn-by-me) (drawn under my supervision) (an actual survey made under my supervision) from (an actual survey made by-me) (deed description recorded in Book _____ Page _____ etc.) (other); that the error of closure as calculated by latitudes and departures is 1.3000; that the boundaries not surveyed are shown as broken lines plotted from information found in Book _____ Page _____ that this plat was prepared in accordance with the Greenville County Subdivision Regulations as adopted.

MAR 15 1974
DATE
L. R. Blackmore
LICENSED ENGINEER OF REGISTERED SURVEYOR
S. C. Registration No. 5291

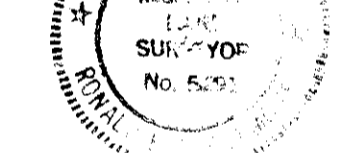

CERTIFICATE OF APPROVAL FOR RECORDING

"I hereby certify that the subdivision plat shown hereon has been found to comply with the Subdivision Regulations for Greenville County, with the exception of such variances, if any, as are noted in the minutes of the Greenville County Planning Commission of Greenville County, South Carolina, and that it has been approved for recording in the office of the County Register of Deeds Conveyance.

11/9/79
DATE
George J. Carter
DIRECTOR OF PLANNING
GREENVILLE COUNTY PLANNING COMMISSION

FILE NUMBER

74-108

CHIPENDALE FOREST

THE WESTMINSTER CO. OWNER
HEARNER ENGR. CO. INC. SURVEYOR

NO. OF ACRES: 19.6 MILES 0.32
NO. OF LOTS: 54 DATE: 3/15/74

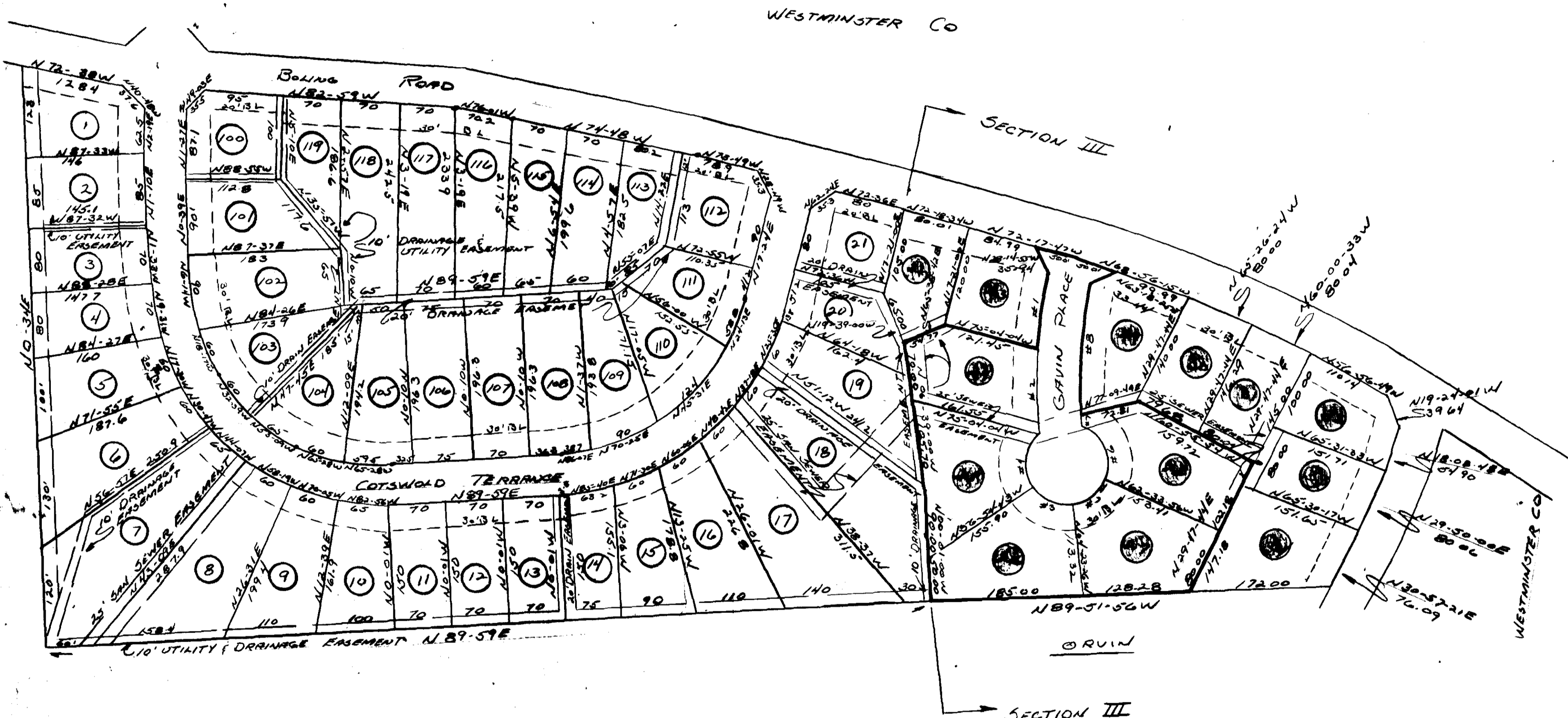

- NOTE:
1. Composite plat made from plats furnished by owner.
 2. Sections one & two, no field work done by Heaner Engineering Company.
 3. Revision of sewer easement across lots 18 & 19 in Section II.
 4. Lots 24 thru 28 added to Section III.
 5. 5' Utility & Drainage Easement along each side of side & rear lot lines in addition to easements shown on Plat.

11/12/79
NOTE: NAME CHANGE ONLY
Rev.: Dec 20, 1978 - Changed name only

APR 11 1974
MAY 14 1974

16-H-89

19795