

LOCATION MAP

# FINAL PLAT

## CERTIFICATE OF OWNERSHIP AND DEDICATION

"The undersigned hereby acknowledge that I am (we and the owners) of the property shown and described herein and that I (we) hereby adopt this plan of subdivision with my (our) free consent and that I (we) establish the minimum building restriction lines, and hereby dedicate to public use as roads, streets, and easements, forever, all areas so shown or indicated on said plat.

10/16/78  
 1 1  
 1 1  
 1 1  
 1 1

## CERTIFICATE OF ACCURACY

"I, ABRAHAM M. THOMPSON, certify that this plat was (drawn by me) (drawn under my supervision) (an actual survey made under my supervision) from (an actual survey made by me) (said description recorded in Book 756, Page 388, Book       , Page       , etc.) (other); that the error of closure as calculated by latitudes and departures is 1/3000'; that the boundaries not surveyed are shown as broken lines plotted from information found in Book       , Page       ; that this plat was prepared in accordance with the Greenville County Subdivision Regulations as adopted.

10-12-78  
 DATE  
 LICENCED ENGINEER-OR REGISTERED SURVEYOR

S. C. Registration No. 3616

## CERTIFICATE OF APPROVAL FOR RECORDING

"I hereby certify that the subdivision plat shown herein has been found to comply with the Subdivision Regulations for Greenville County, with the exception of such variances, if any, as are noted in the minutes of the Greenville County Planning Commission of Greenville County, South Carolina, and that it has been approved for recording in the office of the County Register of Meigs Conveyance."

10/26/78  
 DATE  
 GREENVILLE COUNTY PLANNING COMMISSION

## FILE NUMBER

ADDITION TO  
 WOODMERE

VJ. V. PATE  
 OWNER  
 PIEDMONT ENGINEERS  
 & ARCHITECTS  
 SURVEYOR

NO. OF ACRES 5.154 AC. MILES OF NEW ROADS 0.09

NO. OF LOTS 6 DATE 10-12-78

ERROR OF CLOSURE 1/3000'

SCALE 1" = 100'

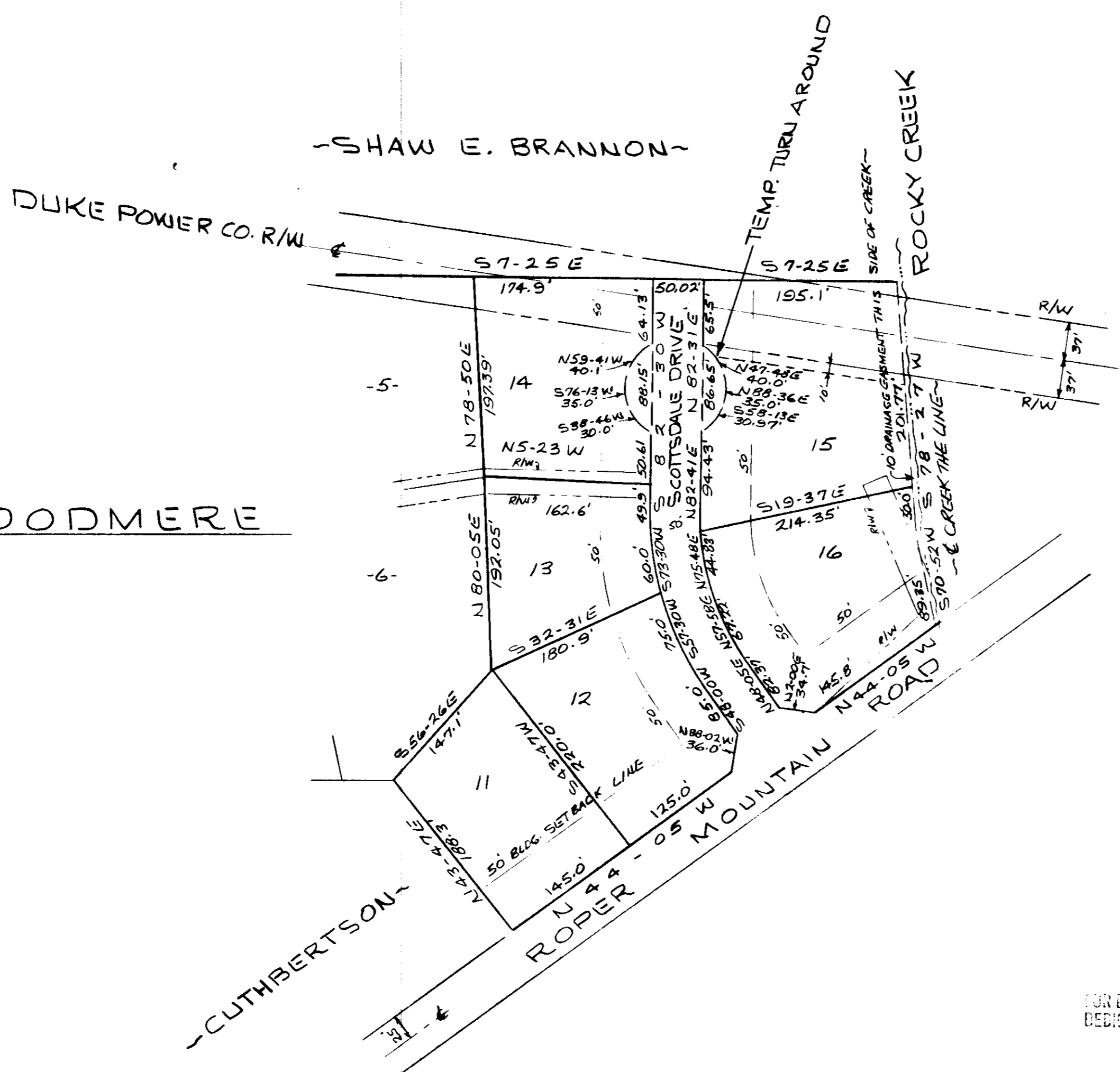
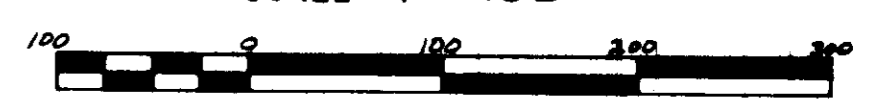

WOODMERE

FOR DEDICATION OF ROADS SEE  
 DEDICATION BOOK 1, PAGE 293

Plat Filed This 26 day of October, 19 78  
 And Recorded in Vol. 674 Page 80 at 2:20 PM  
Donnie S. Sanderson  
 Register Meigs Conveyance Greenville County, S. C.

RECORDED  
 OCT 23 2 20 PM '78  
 GREENVILLE CO. S.C.

13073  
 16-H-80

### LEGEND

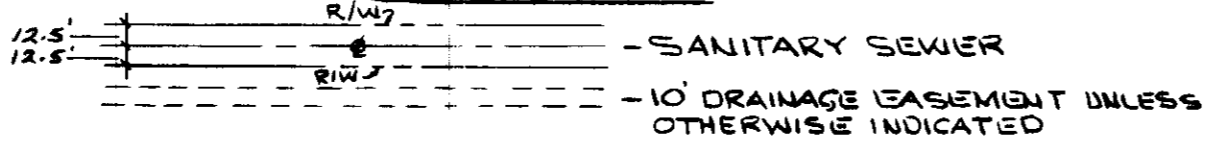

NOTE:  
 5' UTILITY & DRAINAGE EASEMENT EACH SIDE OF ALL SIDE & REAR LOT LINES.