

FILED
GREENVILLE CO. S.C.
OCT 10 2 58 PM '78
DANNIS S. TANKERSLEY
R.M.C.

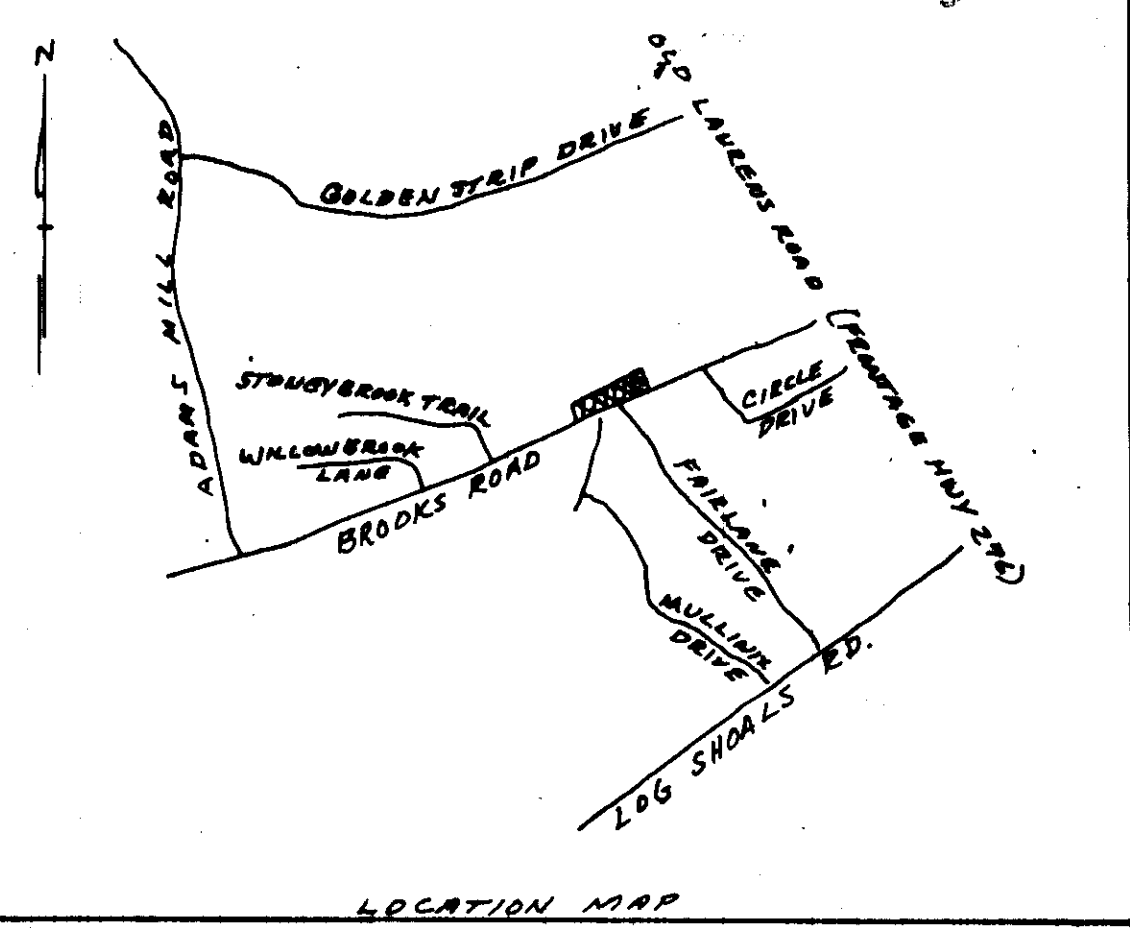

FINAL PLAT

CERTIFICATE OF OWNERSHIP AND DEDICATION

"The undersigned hereby acknowledge that I am (we are) the owner(s) of the property shown and described herein and that I (we) hereby adopt this plan of subdivision with my (our) free consent and that I (we) establish the minimum building restriction lines, and hereby dedicate to public use as roads, streets, and easements, forever, all areas so shown or indicated on said plat.

10/6/78 Signed Donald E. Baltz
 _____ Signed _____
 _____ Signed _____
 _____ Signed _____

CERTIFICATE OF ACCURACY

"I, H.C. Clarkson, certify that this plat was (drawn by me) (drawn under my supervision) (an actual survey made under my supervision) from (an actual survey made by me) (dead description recorded in Book _____ Page _____ Book _____ Page _____ et al.) (other); that the error of closure as calculated by latitudes and departures is 1/4000; that the boundaries not surveyed are shown as broken lines plotted from information found in Book _____ Page _____; that this plat was prepared in accordance with the Greenville County Subdivision Regulations as adapted.

Aug. 24, 1978 H.C. Clarkson
 DATE LICENSED ENGINEER OR REGISTERED SURVEYOR
 S. C. Registration No. 2589

CERTIFICATE OF APPROVAL FOR RECORDING

"I hereby certify that the subdivision plat shown herein has been found to comply with the Subdivision Regulations for Greenville County, with the exception of such variances, if any, as are noted in the minutes of the Greenville County Planning Commission of Greenville County, South Carolina, and that it has been approved for recording in the office of the County Register of Deeds Conveyances.

10/6/78 Raymond J. Carter
 DATE DIRECTOR OF PLANNING
 GREENVILLE COUNTY PLANNING COMMISSION

FILE NUMBER
78-140

PHASE ONE
BROOKSIDE - SECTION FOUR

CLARKSON SURVEYING
217 E. STONE AVE.
GREENVILLE, S.C.
DON E. BALTZ SURVEYOR

NO. OF ACRES: 3.4 INLES NONE
 NO. OF LOTS: 9 DATE: 8/24/78

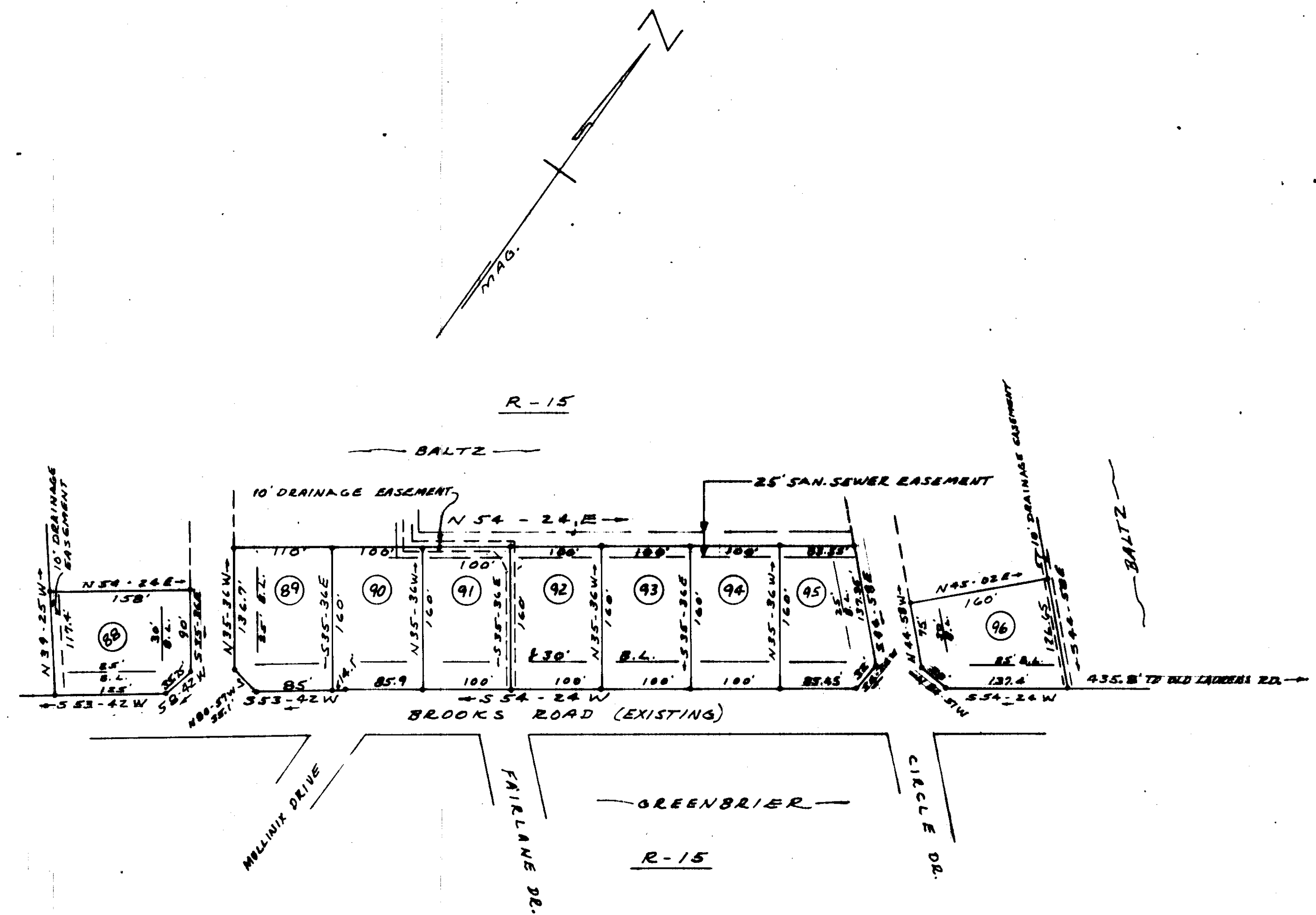
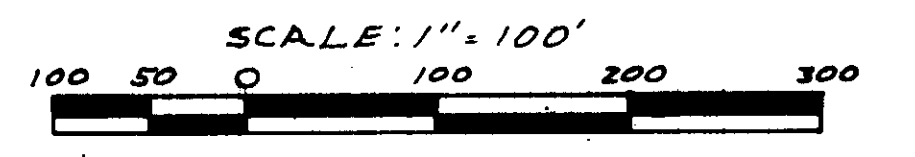

NOTES:
THERE IS A 5' DRAINAGE AND UTILITY EASEMENT ALONG ALL SIDE AND REAR LOT LINES UNLESS OTHERWISE NOTED.

Plat Filed This 10 day of Oct. 19 78
 And Recorded in Vol. 64 Page 78 at 2:58 P.M.
Danniss S. Tankersley
 Register Mesne Conveyance Greenville County, S. C.

11446
 16 H - 78
 OCT 11 1978