

FILED
GREENVILLE CO. S. C.
JUL 6 11 05 AM '78
DANN S. THOMPSON
S.S.

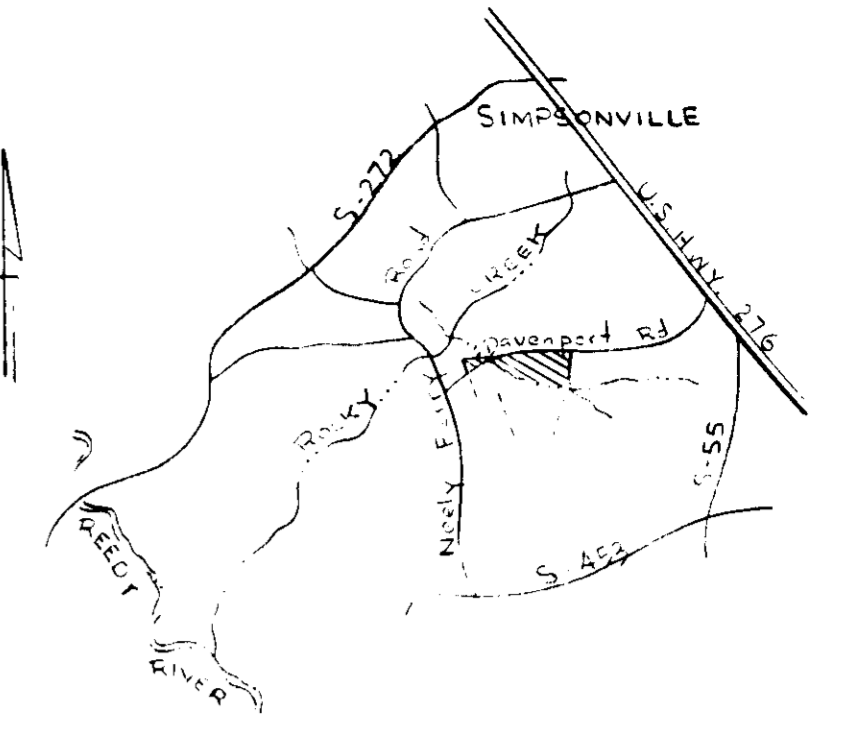

LOCATION MAP

FINAL PLAT

CERTIFICATE OF OWNERSHIP AND DEDICATION

"The undersigned hereby acknowledge that I am (we are) the owner(s) of the property shown and described hereon and that I (we) hereby adopt this plan of subdivision with my (our) free consent and that I (we) establish the minimum building restriction lines, and hereby dedicate to public use as roads, streets, and easements, forever all areas so shown or indicated on said plat.

6/19/78 Signed Ralph S. Hensley
 / / Signed _____
 / / Signed _____
 / / Signed _____

CERTIFICATE OF ACCURACY

"I, Baron M. Thompson, certify that this plat was (drawn by me) (drawn under my supervision) (an actual survey made under my supervision) from (an actual survey made by me) (deed description recorded in Book 1067, Page 512, Book _____, Page _____, etc.) (other); that the error of closure as calculated by latitudes and departures is 1/1000'; that the boundaries not surveyed are shown as broken lines plotted from information found in Book _____, Page _____; that this plat was prepared in accordance with the Greenville County Subdivision Regulations as adopted.

6-14-78 DATE
 LICENSED ENGINEER OR REGISTERED SURVEYOR
 No. 3616
 S. C. Registration No. 3616
 BARON M. THOMPSON

CERTIFICATE OF APPROVAL FOR RECORDING

"I hereby certify that the subdivision plat shown hereon has been found to comply with the Subdivision Regulations for Greenville County, with the exception of such variances, if any, as are noted in the minutes of the Greenville County Planning Commission of Greenville County, South Carolina, and that it has been approved for recording in the office of the County Register of Deeds Conveyance."

6/29/78 DATE
 RAYCE J. CARTER
 DIRECTOR OF PLANNING
 GREENVILLE COUNTY PLANNING COMMISSION

FILE NUMBER
77-135

WESTWOOD SOUTH
- SECTION NO. 1 -
SHEET NO. 1

BUILDERS & DEVELOPERS, INC. OWNER
 PIEDMONT ENGINEERS ARCHITECTS & PLANNERS SURVEYOR

NO. OF ACRES: 39 Ac. MILES .7
 NO. OF LOTS: 96 DATE: 6-14-78

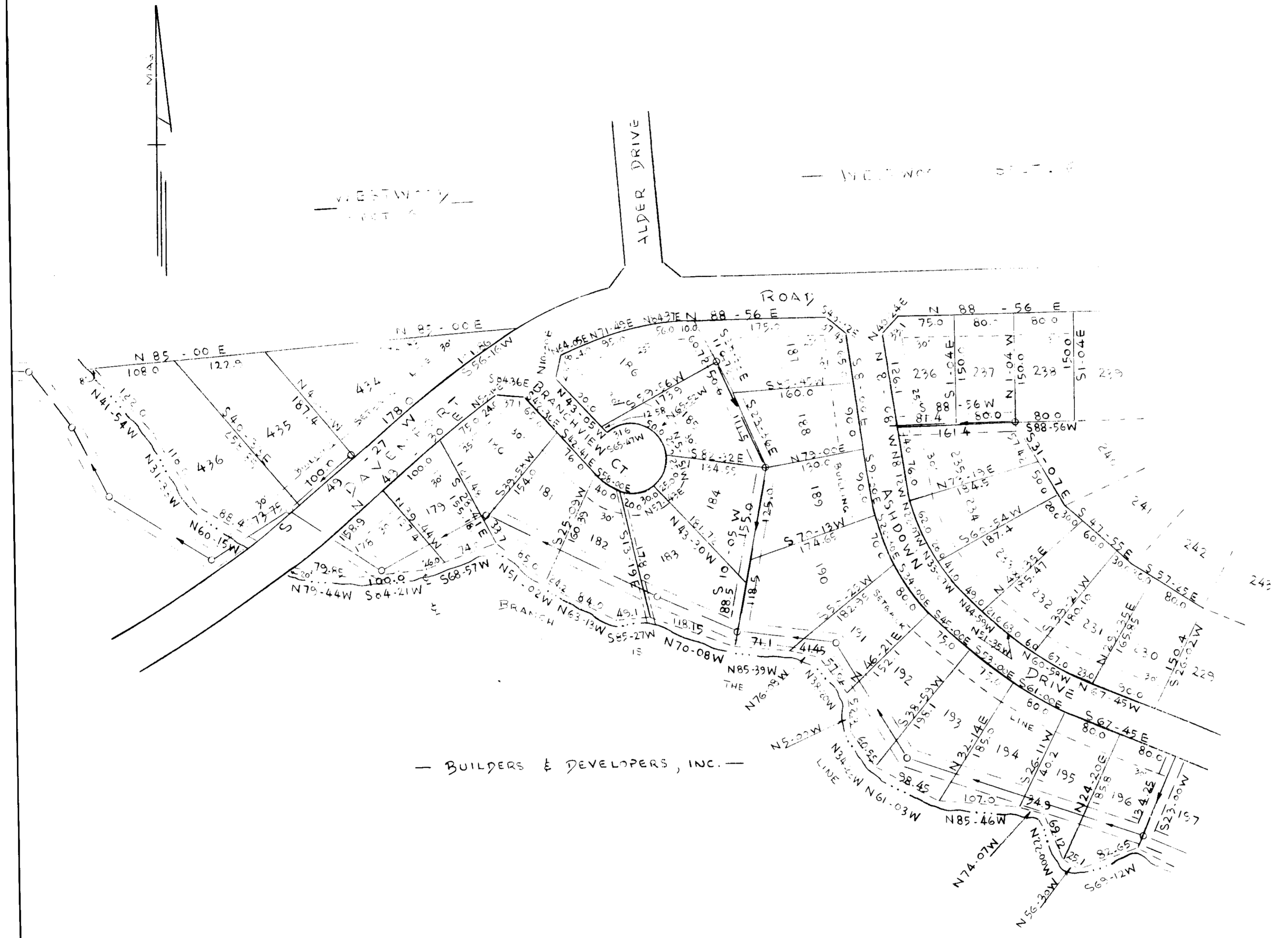
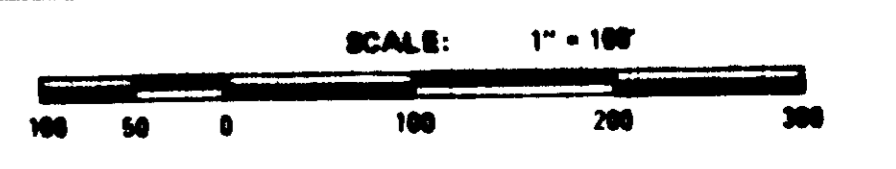

BUILDERS & DEVELOPERS, INC.

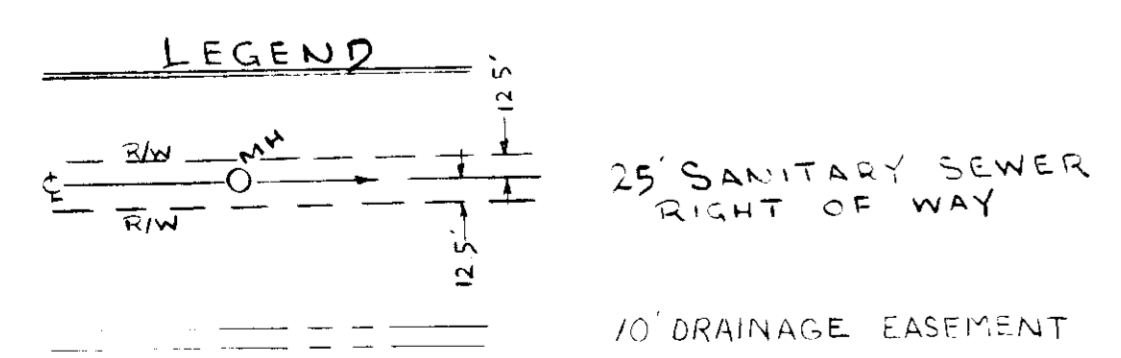

NOTES
 10' DRAINAGE EASEMENT ALONG BRANCH
 5' DRAINAGE & UTILITY EASEMENT EACH SIDE ALL SIDE & REAR LOT LINES

161
64-56

FOR DEDICATION OF THIS SEE DEDICATION BOOK 1 PAGE 283
 Plat Filed This 6 day of July 1978
 And Recorded in Vol. 6 of Page 576 at 11:05 AM
 Register Mesne Conveyance Greenville County, S. C.