

FILED  
GREENVILLE CO. S. C.  
MAR 23 1 55 PM '78  
DONNIE S. TAMMERSLEY  
R.M.C.

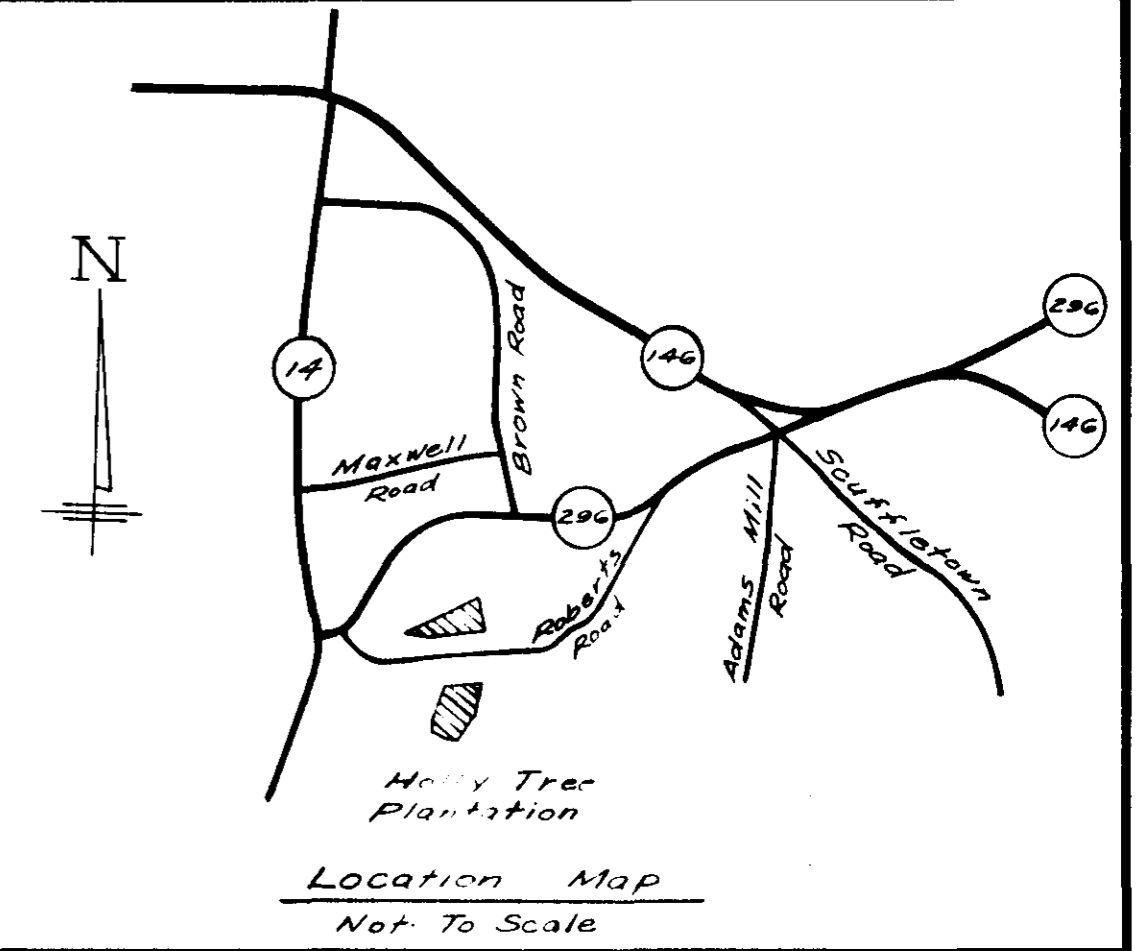
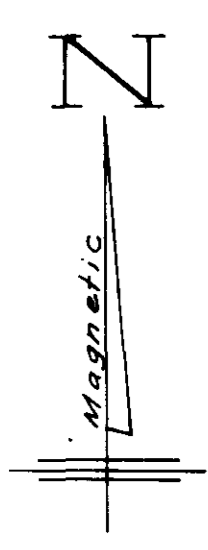
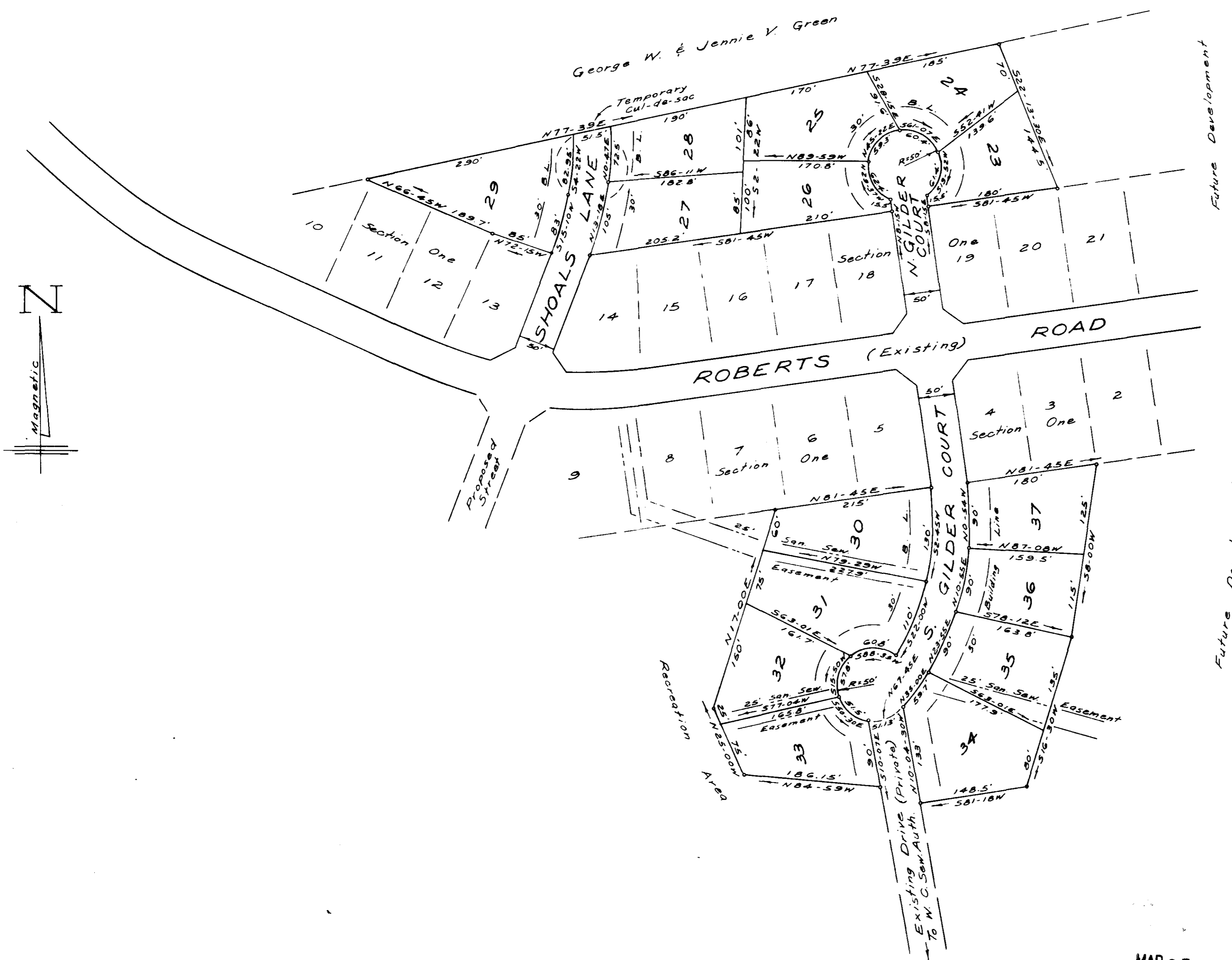

# FINAL PLAT

## CERTIFICATE OF OWNERSHIP AND DEDICATION

"The undersigned hereby acknowledge that I am (we are) the owner(s) of the property shown and described hereon and that I (we) hereby adopt this plan of subdivision with my (our) free consent and that I (we) establish the minimum building restriction lines, and hereby dedicate to public use as roads, streets, and easements, forever all areas so shown or indicated on said plat.

3 20 78 Signed James P. Williams  
Signed \_\_\_\_\_  
Signed \_\_\_\_\_  
Signed \_\_\_\_\_

## CERTIFICATE OF ACCURACY

I, W. R. Williams, Jr., certify that this plat was (drawn by me) (drawn under my supervision) (an actual survey made under my supervision) from (an actual survey made by me) (deed description recorded in Book \_\_\_\_\_ Page \_\_\_\_\_ Book \_\_\_\_\_ Page \_\_\_\_\_ etc) (other) that the error of closure as calculated by latitudes and departures is \_\_\_\_\_ that the boundaries not surveyed are shown as broken lines plotted from information found in Book \_\_\_\_\_ Page \_\_\_\_\_ that this plat was prepared in accordance with the Greenville County Subdivision Regulations as adopted.

MAR 20, 1978 DATE W. R. Williams, Jr. LICENSED ENGINEER IN REGISTERED SURVEYOR  
S. C. Registration No. 3979

## CERTIFICATE OF APPROVAL FOR RECORDING

"I hereby certify that the subdivision plat shown hereon has been found to comply with the Subdivision Regulations for Greenville County, with the exception of such variances, if any, as are noted in the minutes of the Greenville County Planning Commission of Greenville County, South Carolina, and that it has been approved for recording in the office of the County Register of Menses Conveyance.

3/23/78 DATE Ray J. Carter DIRECTOR OF PLANNING GREENVILLE COUNTY PLANNING COMMISSION

FILE NUMBER  
78-115

GILDER SHOALS  
SECTION TWO

HOLLY TREE W. R. WILLIAMS, JR.  
OWNER SURVEYOR

NO. OF ACRES: 7.49 MILES 0.21  
NO. OF LOTS: 15 DATE: 3/20/78

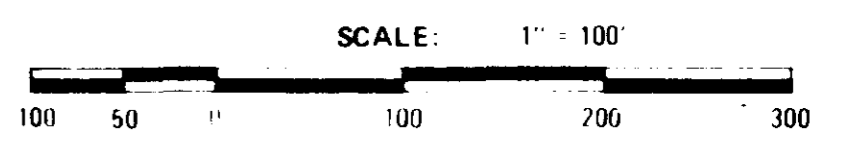

MAR 23 1978  
6-H-33

Note  
5' Drainage And Utilities Easement  
Along Each Side Of All Side And  
Rear Lot Lines.

Plat Filed This 23 day of March 1978  
And Recorded in Vol. 6-H Page 33 at 1:55 P.M.  
Donnie S. Tamersley  
Register Menses Conveyance Greenville County, S. C.

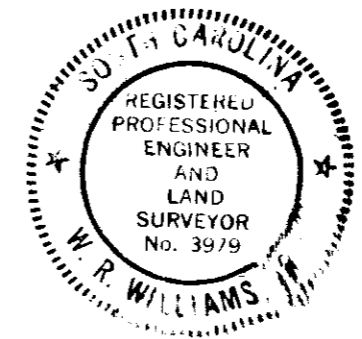

FOR DEDICATION OF ROADS SEE  
DEDICATION BOOK PAGE 268