

SEP 8 9 48 AM '77

C. A. GIBSON

C. A. GIBSON

JEANNE B. GIBSON
TR. 2

DONNIE S. TANKERSLEY

L. A. CUNNINGHAM
TR. 2

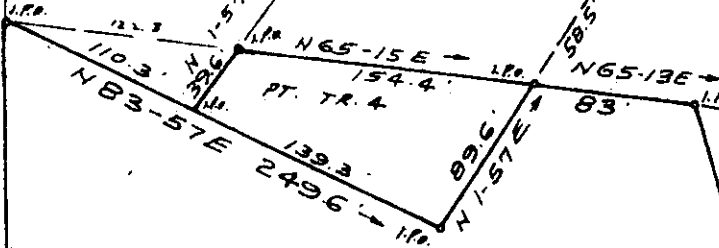

TAYLOR WOODROW BLITMAN CONSTRUCTION CORP.

5.08 Acres
PT. TR. 4

N 32-01 W 611.0

N 48-40 E 492.9

1.90 Acres
PT. TR. 6

S 46-58 E
TR. 3

CUNNINGHAM

L. A.
PT. TR. 6

6-6-87

PROPERTY OF
L. A. CUNNINGHAM

NEAR GREENVILLE S. C.

SCALE 1" = 100' AUG. 11, 1977

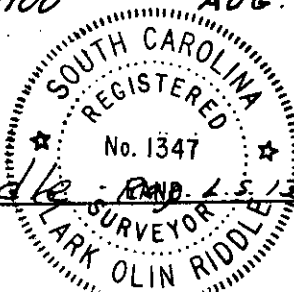

7727
SEP 8 '77

MICROFILMED

C. O. Riddle, R.M.D. L.S. 1347 - Greenville S.C.

FB. 6-77

5 8 17 SEP 88

1.00 AG

110-13A