

FILED
 GREENVILLE CO. S. C.
 AUG 26 2:03 PM '77
 DONNIE S. TANKERSLEY
 R.M.C.

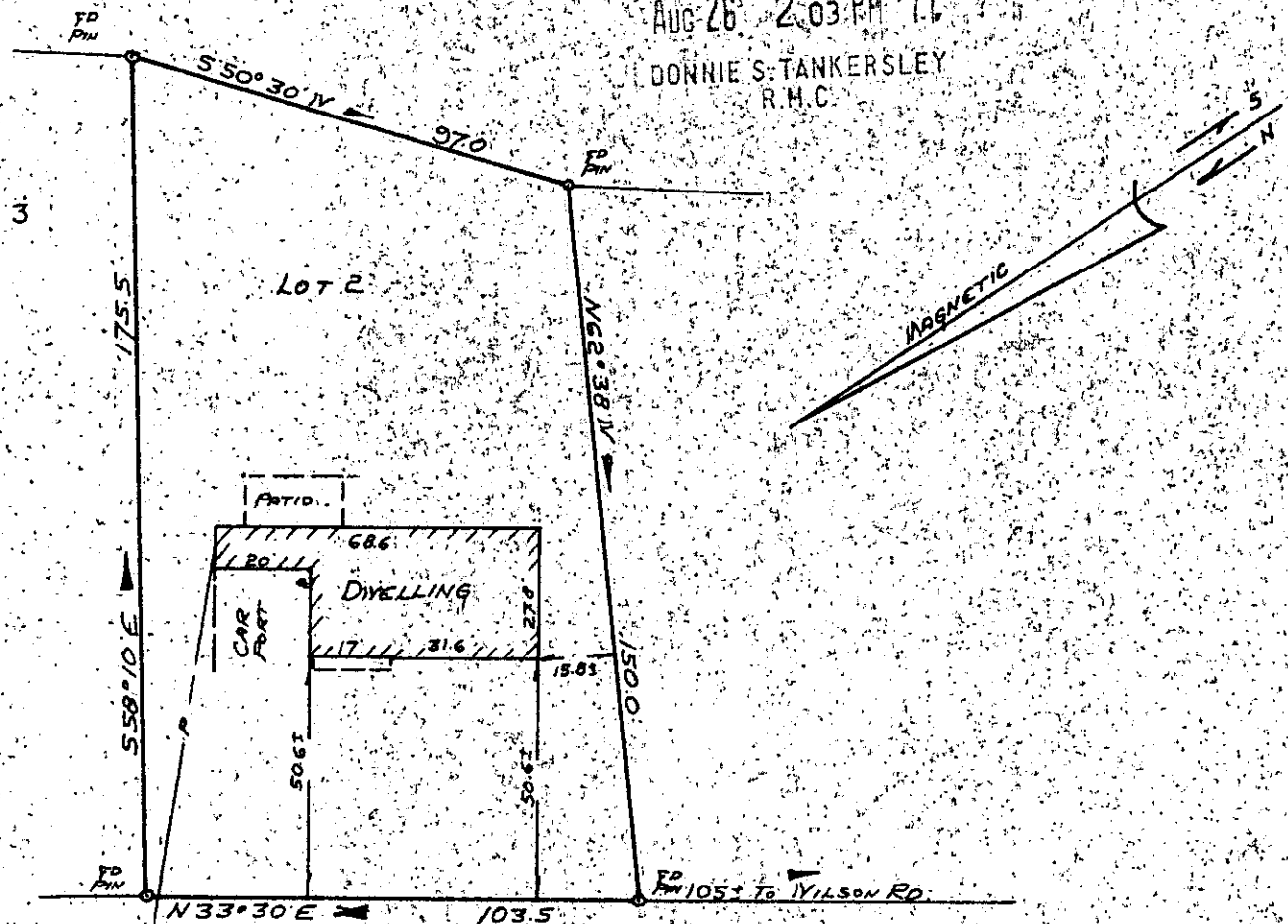

WOLFE ROAD
 PROPERTY OF
 BILLY STEPHEN WOODIYARD
 AND
 DIANE D. WOODIYARD
 NEAR GREER, GREENVILLE Co., S.C.
 SCALE 1" = 40' AUG 23, 1977

This is to certify that on August 23, 1977, I surveyed the property shown on this plat, known as Property of Billy Stephen Woodward and Diane D. Woodward as shown on a plat recorded in the RMC Office for Greenville County in Plat Book _____, page _____, and that the property lines, walls and building are as shown hereon, and that the building located on said lot does not encroach on adjacent streets or property, and that no adjacent walls or buildings project nor encroach on said lot, and that no utility lines cross this lot except as may be shown hereon.

NOTE: This property is not located within a flood hazard area.

Survey by: Richard Woodward Land Surveying Co.

AUG 26 77

6403

MICROFILMED
 S. C. REGISTERED
 RICHARD WOODWARD
 S. C. P. L. S. No. 4688
 RICHARD WOODWARD
 S. C. P. L. S. No. 4688
 RICHARD WOODWARD
 S. C. P. L. S. No. 4688

7 7 4 268

1.00 A6