

WILTON ST
WATER & SEWER IN ST. ALW

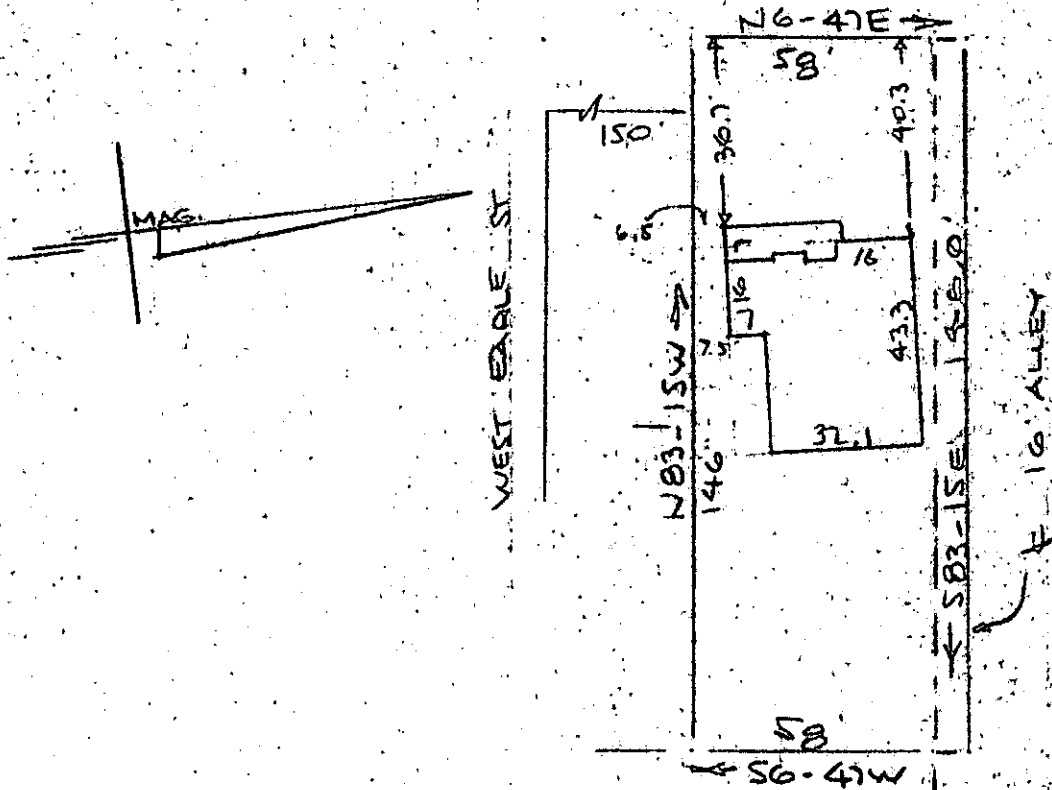

NOTE: Improvements on this lot are not in a flood hazard area.

PROPERTY OF
WILLIAM J. GRINER & MARTHA E. GRINER
NEAR GREENVILLE, S.C.
SCALE: 1"=40' 19 AUG. 1977

This is to certify that on the 19th day of August, 1977, I surveyed the property shown on this plat, being known as PROPERTY OF WILLIAM J. GRINER & MARTHA E. GRINER, and recorded in the RMC Office Greenville County, S.C., in Plat Book at Page ; and that the property lines, walls and buildings are as shown hereon, and that the walls and buildings located on said property do not encroach or project on adjacent street or property, and that no adjacent walls or buildings encroach or project on said premises, and no power lines cross this property except as shown hereon.

FILED
GREENVILLE CO. S.C.
AUG 23 12 47 PM '77
DONNIE S. TANKERSLEY
R.M.C.

6-G-54

5951

R. B. Bruce
R. B. Bruce, R.S.

1.00 M

MICROFILMED

CAROLINA SURVEYING COMPANY
112 Manly St.

AUG 23 '77

116/31/203/3

Greenville, S. C.