

REF: PART TRACT 4 OF GROVER C. CLARK PROPERTY.
BLOCK BOOK 596.2-1-6.1

FILED
GREENVILLE CO. S. C.

AUG 23 11 20 AM '77

DONNIE S. TANKERSLEY -
R.M.C.

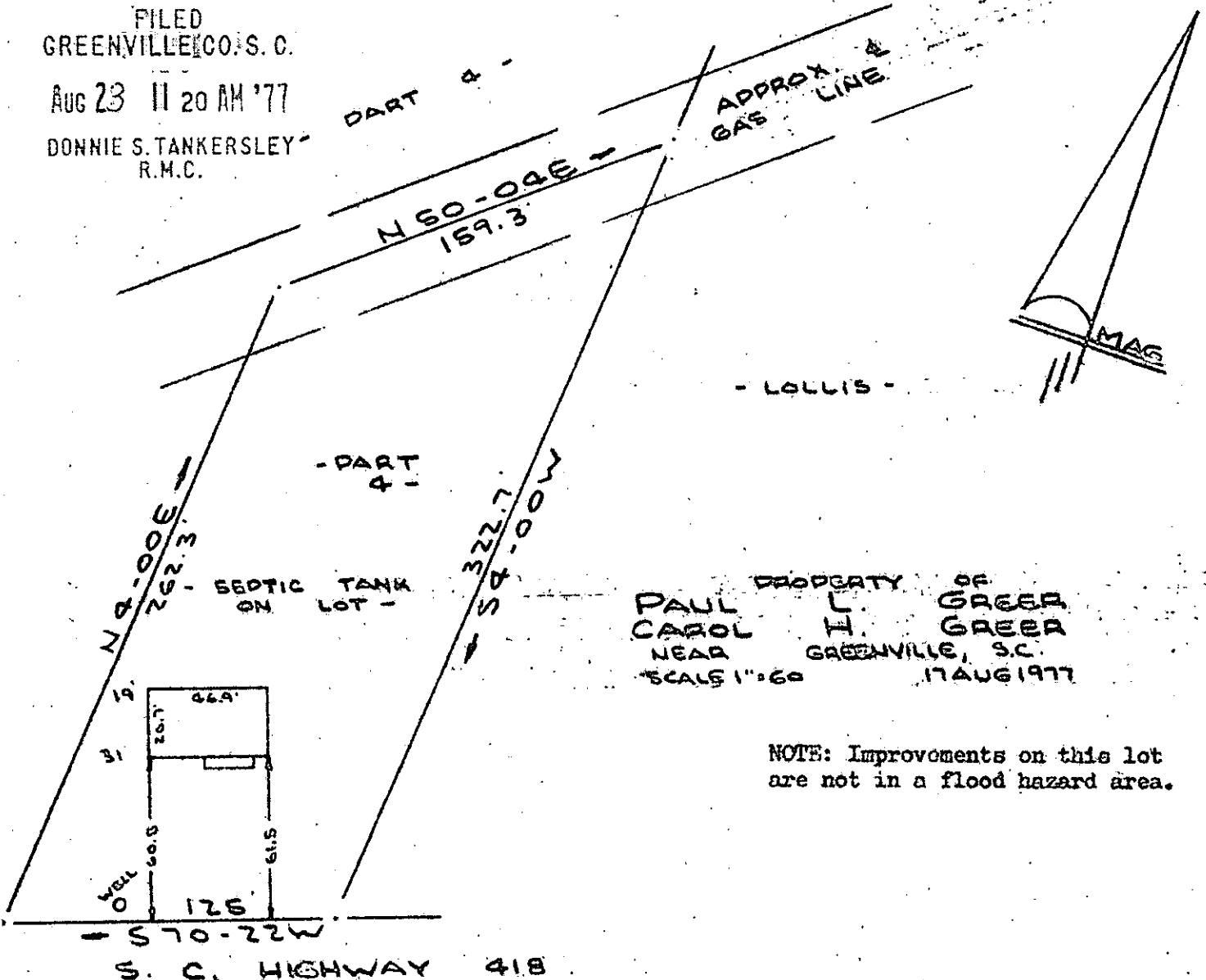

This is to certify that on the 17th day of August, 1977, I surveyed the property shown on this plat, being known as part of lot 4 on plat of PROPERTY OF PAUL L. GREER AND CAROL H. GREER and recorded in the RMC Office Greenville County, S. C., in Plat Book at Page ; and that the property lines, walls and buildings are as shown hereon, and that the walls and buildings located on said lot do not encroach or project on adjacent street or property, and that no adjacent walls or buildings encroach or project on said premises, and no power lines cross this property except as shown hereon.

5933

6-8-51

R. B. Bruce

R. B. Bruce, RLS #1952

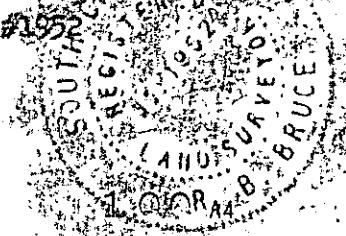

CAROLINA SURVEYING 298 160 230
112 Hanly St.
Greenville, S. C.

MICROFILMED

AUG 23 '77 20
(7178)