

"THIS PROPERTY IS NOT LOCATED IN A FLOOD PLAIN."

J.L.M. III

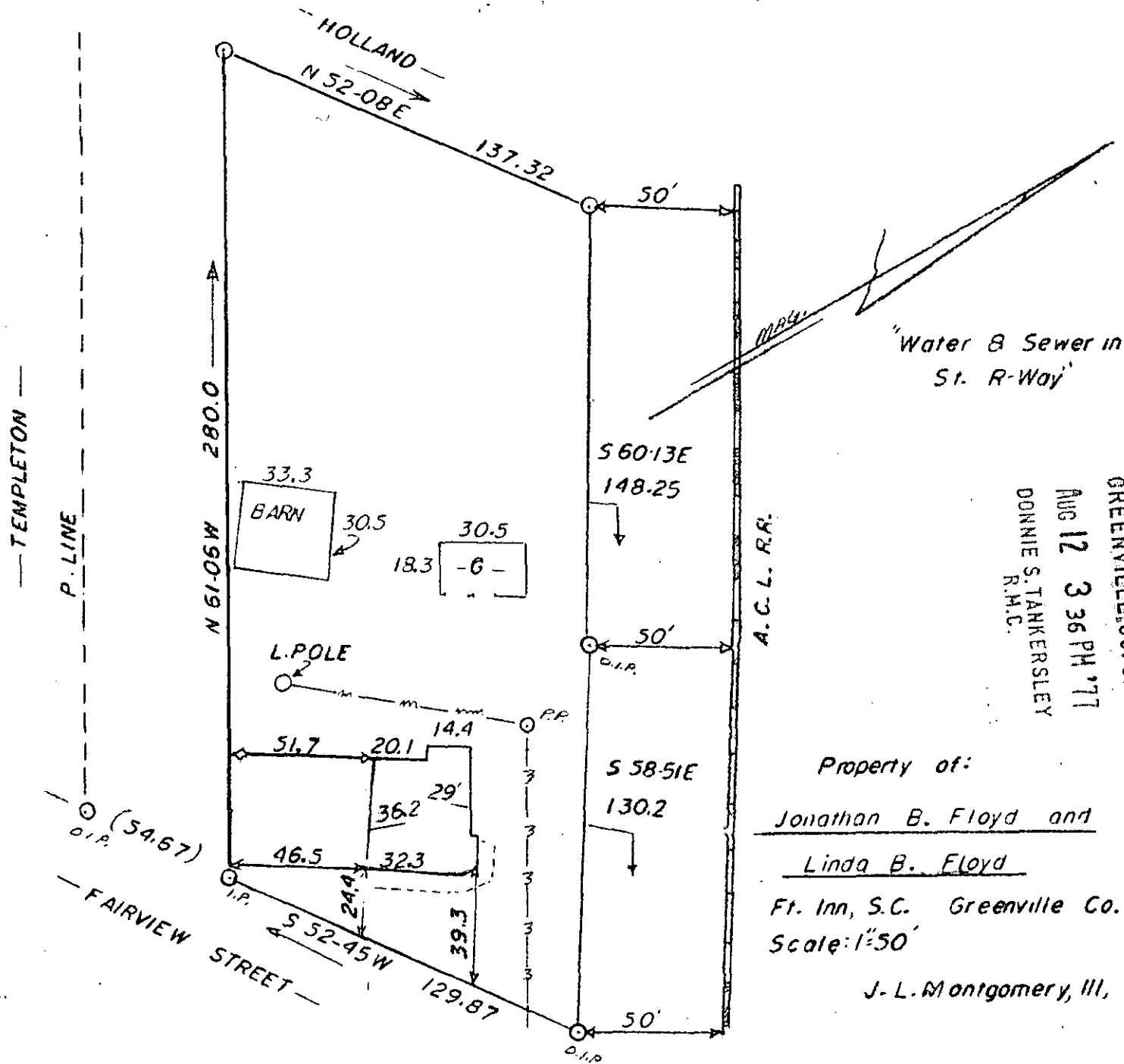

FILED
 GREENVILLE CO. S. C.
 AUG 12 3 36 PM '77
 DONNIE S. TANKERSLEY
 R.M.C.

Property of:
Jonathan B. Floyd and
Linda B. Floyd

Ft. Inn, S.C. Greenville Co.
 Scale: 1"=50'

J. L. Montgomery, III,

THIS IS TO CERTIFY THAT ON THE 19 TH DAY OF JULY, 1977, I SURVEYED THE PROPERTY SHOWN ON THIS PLAT, BEING KNOWN AS LOT _____ ON PLAT OF _____, AND RECORDED IN THE R. M. C. OFFICE _____ COUNTY, S. C. IN _____ BOOK _____ AT PAGE _____; AND THAT THE PROPERTY LINES, WALLS, AND BUILDINGS ARE SHOWN HEREON, AND THAT THE WALLS AND BUILDINGS LOCATED ON SAID LOT DO NOT ENCRANCH OR PROJECT ON ADJACENT STREETS OR PROPERTY, AND THAT NO ADJACENT WALLS OR BUILDINGS ENCRANCH OR PROJECT ON SAID PREMISES, AND NO POWER LINES CROSS THIS PROPERTY EXCEPT AS SHOWN HEREON.

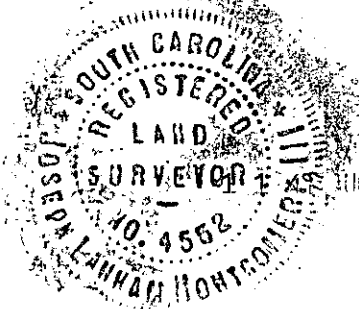

16G-45

4842
 MICROFILMED

1.00 M4 *J.L.M. III*
 J. L. MONTGOMERY, III
 R. L. S. No. 4552
 Simpsonville, S. C.