

WEST GEORGIA RD.

SIMPSONVILLE

ROCKY CREEK RD
0.2 MI ±

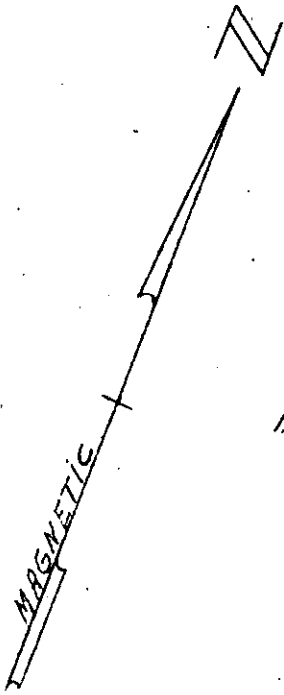

H.R. AIKEN

O.I.P.

20' RESERVED FOR ACCESS

488.6 ±

N 68 - 40 E
200.1'

2.00 AC. ±

JEAN D. MOODY

H.R. AIKEN

N 21 - 20 W 486.0' TO E BRANCH

480.0'

TRAVERSE
TIE LINE ONLY

389.1' S 21 - 20 E 398.1' TO E BRANCH

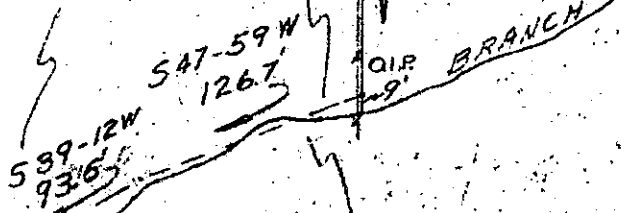

BRANCH IS THE LINE

BONINI INC.

FILED
GREENVILLE CO. S.C.
AUG 12 2 55 PM '77
DONNIE S. TANKERSLEY
R.M.C.

4841

PROPERTY OF
H.R. AIKEN

NEAR SIMPSONVILLE — GREENVILLE

SCALE: 1" = 100'
1.00 MI

DATE: JULY 1977



MICROFILMED

REF. PLAT. by J.C. HILL SEPT. 20, 1958

RLS 5295

6-G-44

0492 RUG 12E