

FILED  
 GREENVILLE CO. S. C.  
 AUG 12 10 28 AM '77  
 DONNIE S. TANKERSLEY  
 R.M.C.

GREATER GREENVILLE SEWER  
 DISTRICT COMM.

MAGNETIC

N S

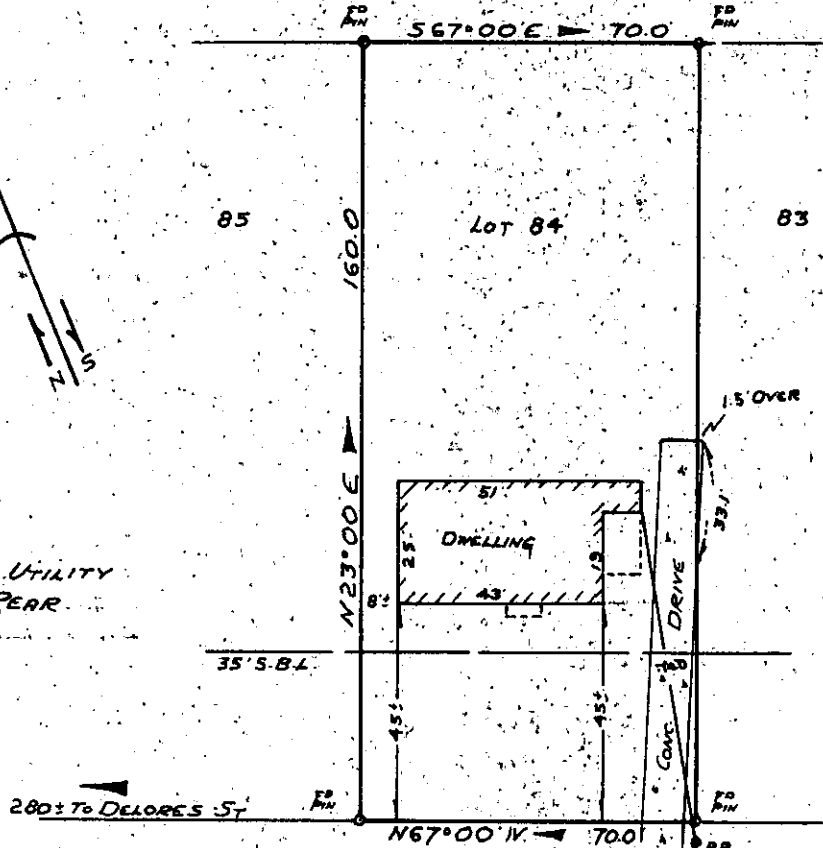

NOTE:  
 THERE IS A 5' DRAINAGE AND UTILITY  
 EASEMENT ON ALL SIDE AND REAR  
 PROPERTY LINES

KAY DRIVE  
 PROPERTY OF  
 LAWRENCE B. CADDEN  
 AND  
 DONNA J. CADDEN  
 NEAR GREENVILLE, SOUTH CAROLINA  
 SCALE 1" = 40' JULY 28, 1977

This is to certify that on July 28, 1977, I surveyed the property shown on this plat, known as Lot No. 84 of Belmont Heights Section II as shown on a plat recorded in the RMC Office for Greenville Co. in Plat Book GG at page 99, and that the property lines, walls and building are as shown hereon, and that the building located on said lot does not project nor encroach on adjacent streets or property, and that no adjacent walls or buildings project nor encroach on said lot, and that no utility lines cross this lot except as may be shown hereon.

NOTE: This property is not located within a flood hazard area.

169-42

4840  
 SOUTH CAROLINA  
 AUG 28 1977  
 SURVEYED BY  
 RICHARD D. WOODRUFF  
 RICHARD D. WOODRUFF  
 S.C.R.S. No. 4678  
 MICROFILMED

9975 116 120

100M