

FILED  
GREENVILLE CO. S. C.

AUG 10 4 30 PM '77

DONNIE S. TANKERSLEY  
R.M.C.

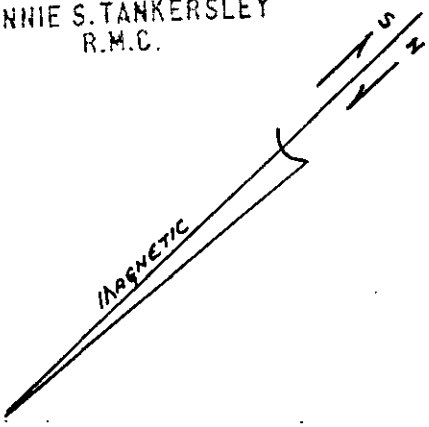

AMANDA ST.

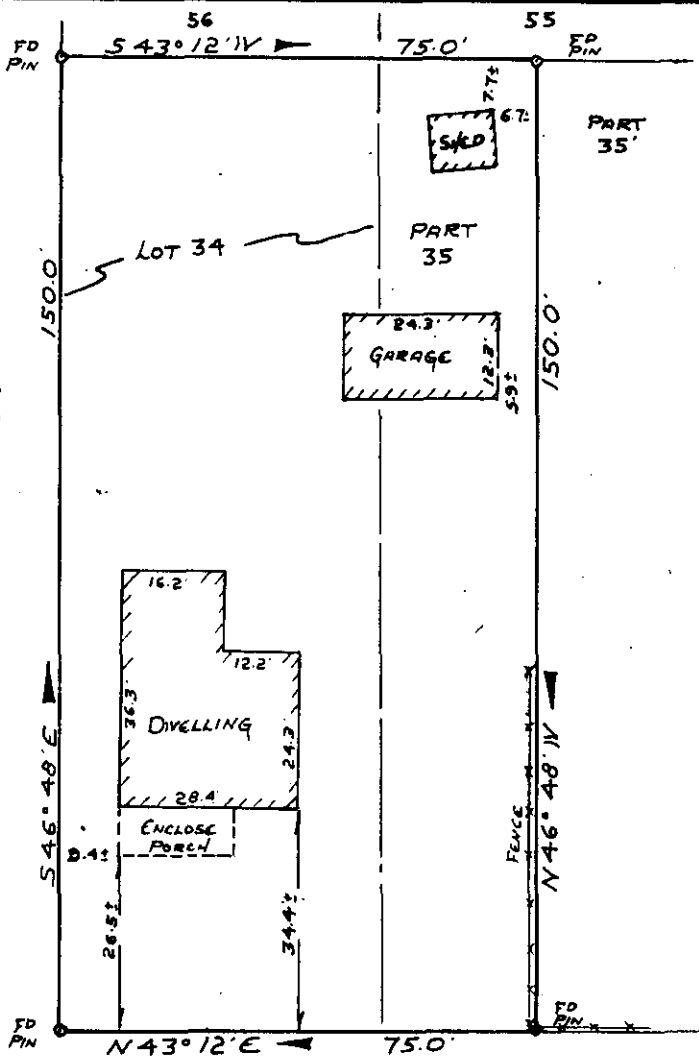

BRIARCLIFF DRIVE

PROPERTY OF  
DAVID EUGENE BELL  
GREENVILLE, SOUTH CAROLINA  
SCALE 1"=30' JULY 29, 1977

This is to certify that on July 29, 1977, I surveyed the property shown on this plat, known as Lot No. 34 and a portion of lot No. 35 of Dixie Heights as shown on a plat recorded in the RMC Office for Greenville Co. in Plat Book H at page 46, and that the property lines, walls and building are as shown hereon, and that the building located on said lot does not project nor encroach on adjacent streets or property, and that no adjacent walls or buildings project nor encroach on said lot, and that no utility lines cross this lot except as may be shown hereon.

NOTE: This property is not located within a flood hazard area.

Survey by: Richard Pooten and Surveying Co.

4574

16.G-38

AUG 10 1977

*Richard Pooten, Jr.*  
Richard Pooten, Jr.  
S. C. R. Pooten, 1978  
SOUTH CAROLINA  
RICHARD POOTEN & SURVEYING CO.  
GREENVILLE, S.C.

8 3 57 '10 100

1:00 A4

MICROFILMED