

FILED
GREENVILLE CO. S. C.

AUG 5 1 51 PM '77

DONNIE S. TANKERSLEY
R.M.C.

NOTE: Improvements
on this lot are not
in a flood
area.

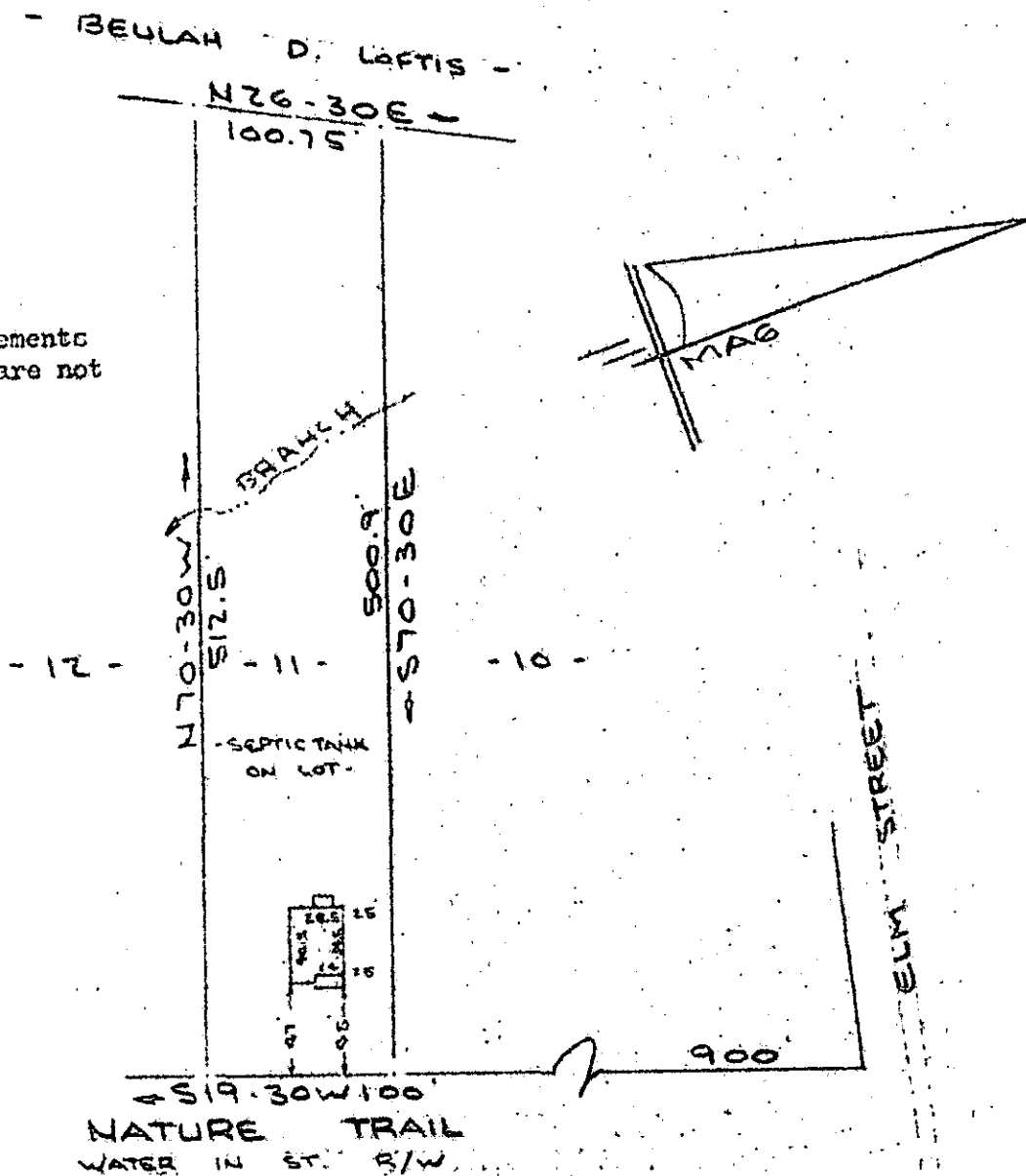

PROPERTY OF
JOHN C. DREISBACH & NANCY H. DREISBACH
 NEAR GREENVILLE, S.C.
 SCALE: 1"=100' 27 JULY 1977

This is to certify that on the 27th day of July, 1977, I surveyed the property shown on this plat, being known as lot 11 on plat of E. H. GREEN and recorded in the REC Office Greenville County, S. C., in Plat Book " I " at Pages 9 & 70; and that the property lines, walls and buildings are as shown hereon, and that the walls and buildings located on this lot do not encroach or project on adjacent street or property, and that no adjacent walls or buildings encroach or project on said premises, and no power lines cross this property except as shown hereon.

6G-22

4055

R. B. Bruce
 R. B. Bruce, RLS #1972
 REGISTERED
 SURVEYOR
 STATE OF SOUTH CAROLINA
 BRUCE

78 JUL 22E

1.00 M

AUG 5 '77

CAROLINA SURVEYING CO.
 212 Kenly St., Greenville, S. C. MICROFILMED

199/83-A

P27-4-9

12051