

NOTE: Improvements on this lot are not in a flood hazard area.

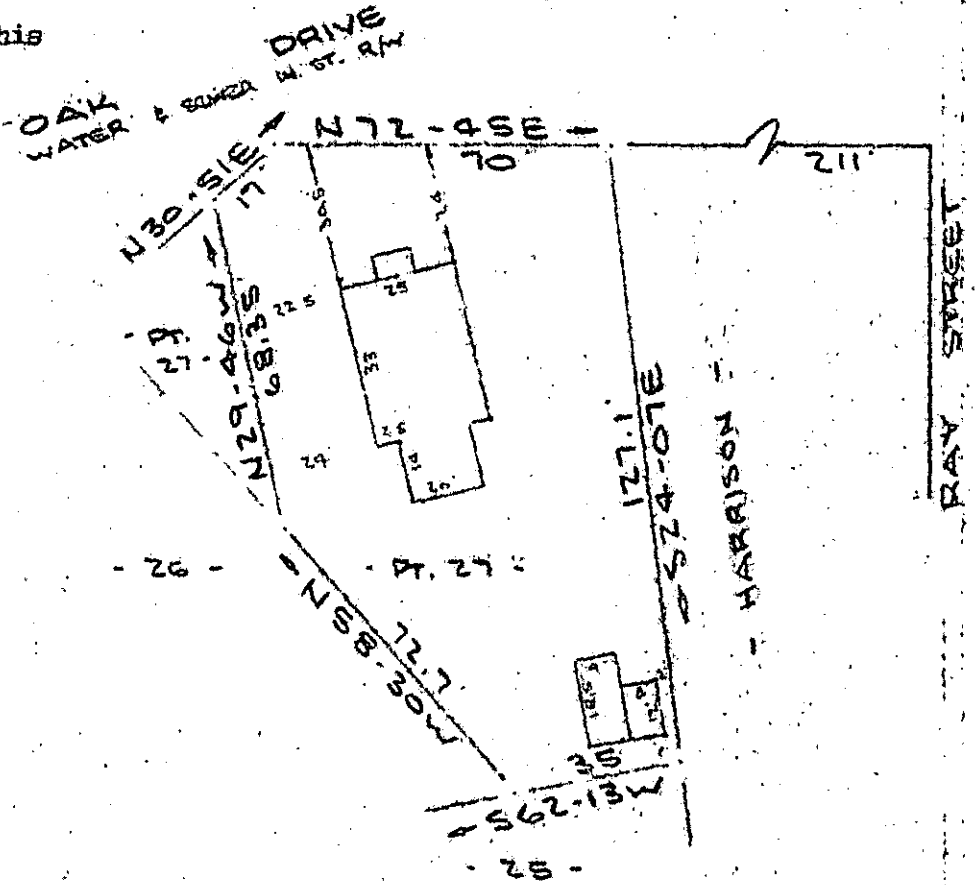
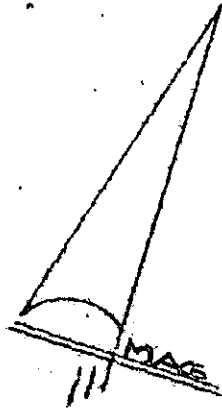

PROPERTY OF
CHARLES E. SWAFFORD & BENNIE S. SWAFFORD
 NEAR GREENVILLE, S. C.
 SCALE: 1" = 40' 3 AUG 1977

This is to certify that on the 3rd day of August, 1977, I surveyed the property shown on this plat, being known as part of lot 27 on plat of KENTLAND PARK and recorded in the RMC Office Greenville County, S. C., in Plat Book "XX" at Pages 44 & 45; also being known as PROPERTY OF CHARLES E. SWAFFORD AND BENNIE S. SWAFFORD and recorded in Plat Book _____ at Page _____; and that the property lines, walls and buildings are as shown hereon, and that the walls and buildings located on said lot do not encroach or project on adjacent street or property, and that no adjacent walls or buildings encroach or project on said premises, and no power lines cross this property except as shown hereon.

R. B. Bruce

R. B. Bruce, R/S #1952

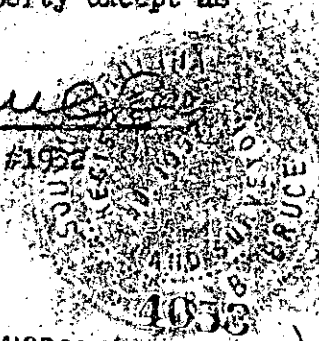

100 CAROLINA SURVEYING CO.
 112 Manly St.
 Greenville, S. C.
 AUG 5 12 03 PM '77
 DONNIE S. TANKE & SLEMON 25 2 2
 R.M.C.

MICROFILMED

6-6-20