

AUG 3 3 20 PM '77

DONNIE S. TANKERSLEY
R.M.C.

REVISED

DATE
7/27/77

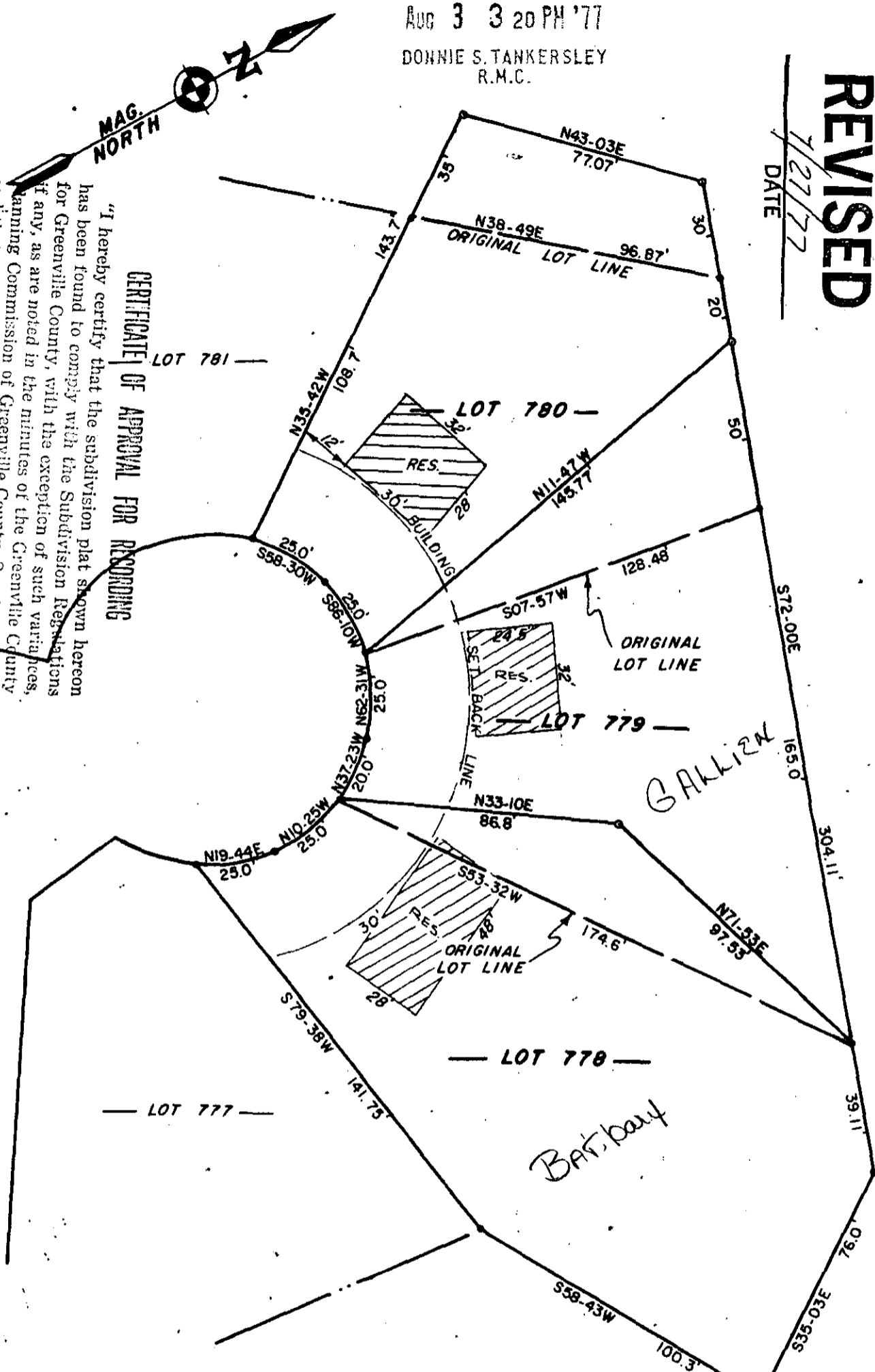

CERTIFICATE OF APPROVAL FOR RECORDING

"I hereby certify that the subdivision plat shown hereon has been found to comply with the Subdivision Regulations for Greenville County, with the exception of such variances, if any, as are noted in the minutes of the Greenville County Planning Commission of Greenville County, South Carolina, and that it has been approved for recording in the office of the County Register of Mergers Conveyance."

7/27 19 22

Chalman S. ...
Director of
Planning.
Greenville County Planning

YELLOW WOOD DRIVE

GALLIZON

Barbay

NOTES:
DIVISION LINES SURVEYED BY ME, OTHER PROPERTY LINE INFORMATION TAKEN FROM SUBDIVISION PLAT.
AUG 3 1977
3738

TITLE PLAT OF LOT NOS. 778, 779, & 780 OF WESTWOOD-SECTION VI SHOWING PROPOSED REVISIONS		LEGEND ● IRON PIN (OLD) ○ IRON PIN (NEW) △ NAIL & CAP □ AS NOTED GRAPHIC SCALE 20 0 40	SEAL SOUTH CAROLINA REGISTERED LAND SURVEYOR ROBERT R. SPEARMAN 3615 100 A4
STATE SOUTH CAROLINA	COUNTY GREENVILLE	ROBERT R. SPEARMAN Registered Surveyor 3615 Post Office Box 60 Easley, South Carolina 29646	MICROFILMED
SCALE 1" = 40'	DATE AUG. 18, 1976	REF. NO.	