

MAT WOOD LAKE ROAD

580-29E →

240.4 21

SEPTIC TANK ON LOT

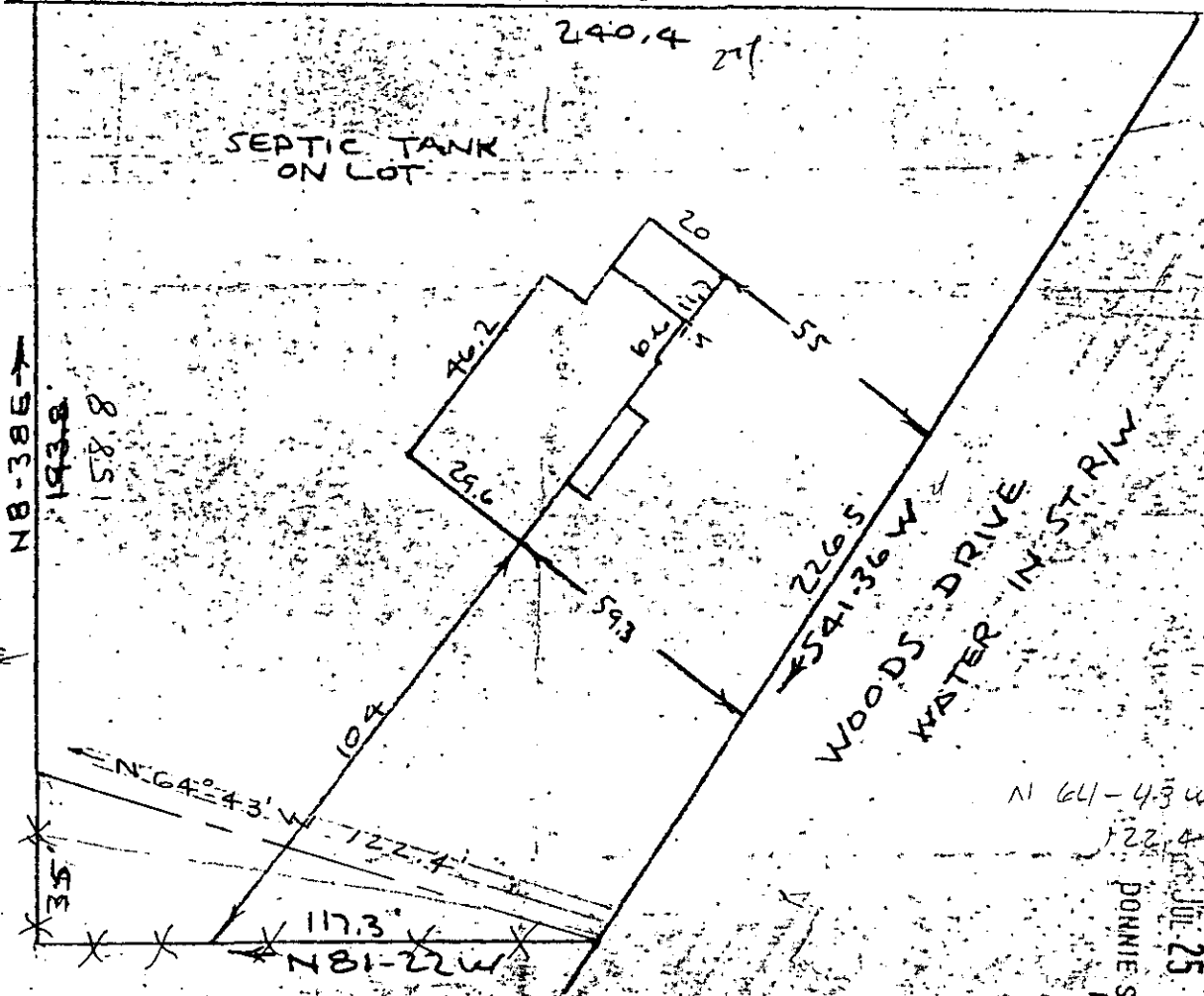

PROPERTY OF
KENNETH M. ASBURY

NEAR GREENVILLE, S.C.

SCALE 1" = 40' 18 APR 1969

FILED
GREENVILLE CO. S.C.
JUL 25 12 17 PM '77
DONNIE S. TANKERSLEY
R.M.C.

This is to certify that on the 18th day of April 1969 I surveyed the property shown on this plat being known as the property of KENNETH M. ASBURY and recorded in the RMC Office Greenville County, S.C., in Plat Book "4A" at Page 181; and that the property lines, walls and buildings are as shown hereon, and that the walls and buildings located on said lot do not encroach or project on adjacent street or property, and that no adjacent walls or buildings encroach or project on said premises, and no power lines cross this property except as shown hereon.

NOTE: NEW COMPUTED P/L

6F-97 2611 ✓

N. 64° 43' W. 122.4'

R. B. Bruce

6/28/77
Permit 11/Should RLS 4035

R. B. BRUCE RLS #1952

CAROLINA ENGINEERING AND SURVEYING COMPANY
Greenville, South Carolina

MICROFILMED
JUL 25 77