

FILED
GREENVILLE CO. S. C.

JUL 11 3 21 PM '77
PART 3
DONNIE S. TARKERSLEY,
R.M.C.

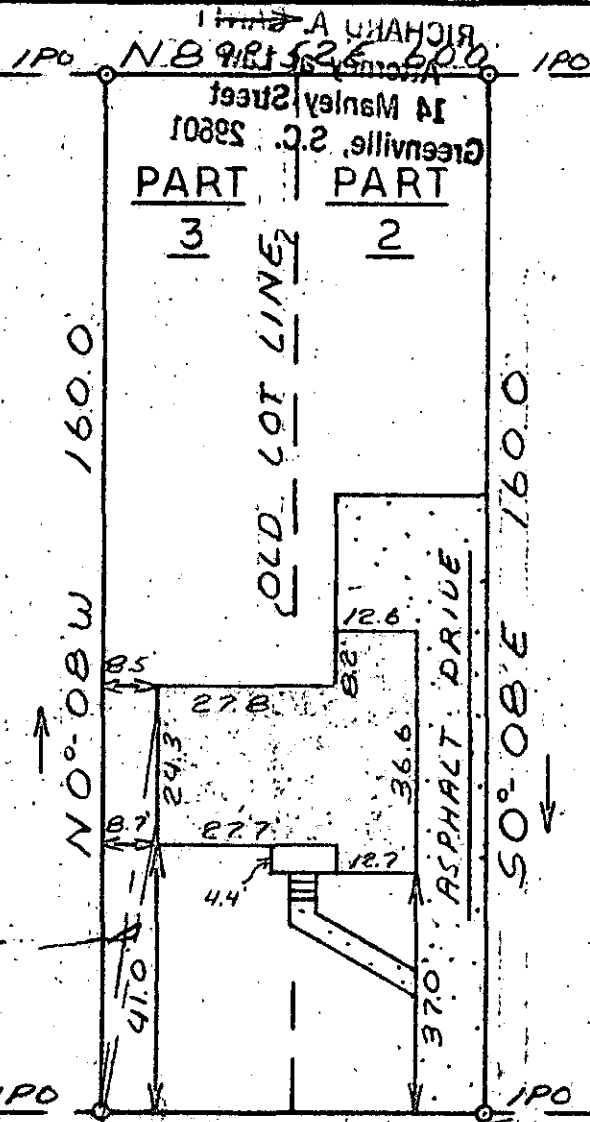

PART 2

This property is not located in a major flood plain.

MICROFILMED

1.00 M

WATER & SEWER IN ST. RW

PLEASANT RIDGE AVENUE

This is to certify that on July 5, 1977, I surveyed the property shown on this plat, known as Part Lots 2 & 3 on Plat of Pleasant Valley, Sec. 1, recorded in the RMC Office of Greenville County in Plat Book P on Page 93, and that the property lines, walls and buildings are as shown hereon; that the building located on said lot does not encroach or project on adjacent streets or property, and that no adjacent walls or buildings encroach or project on said premises, and that no utility lines cross this property except as shown hereon.

1497 ✓ 6 7

James R. Freeland

JUL 14 1977 James R. Freeland RLS & PE 4781



SEAL

**STATE OF SOUTH CAROLINA
GREENVILLE COUNTY**

**PLEASANT VALLEY
SEC. 1 - PART LOTS 2 & 3
PROPERTY OF
CLARENCE GRANT &
BRENDA FAYE BOLDEN**

FREELAND & ASSOCIATES
Engineers • Land Surveyors

GREENVILLE, S. C.

SURVEY	JRF
DRAWN	MC
CHECK	JRF
SCALE	1" = 30'
DATE	7-5-77
DWG. NO.	77-1649