

PIEDMONT AVENUE
WATER IN ST. R/W

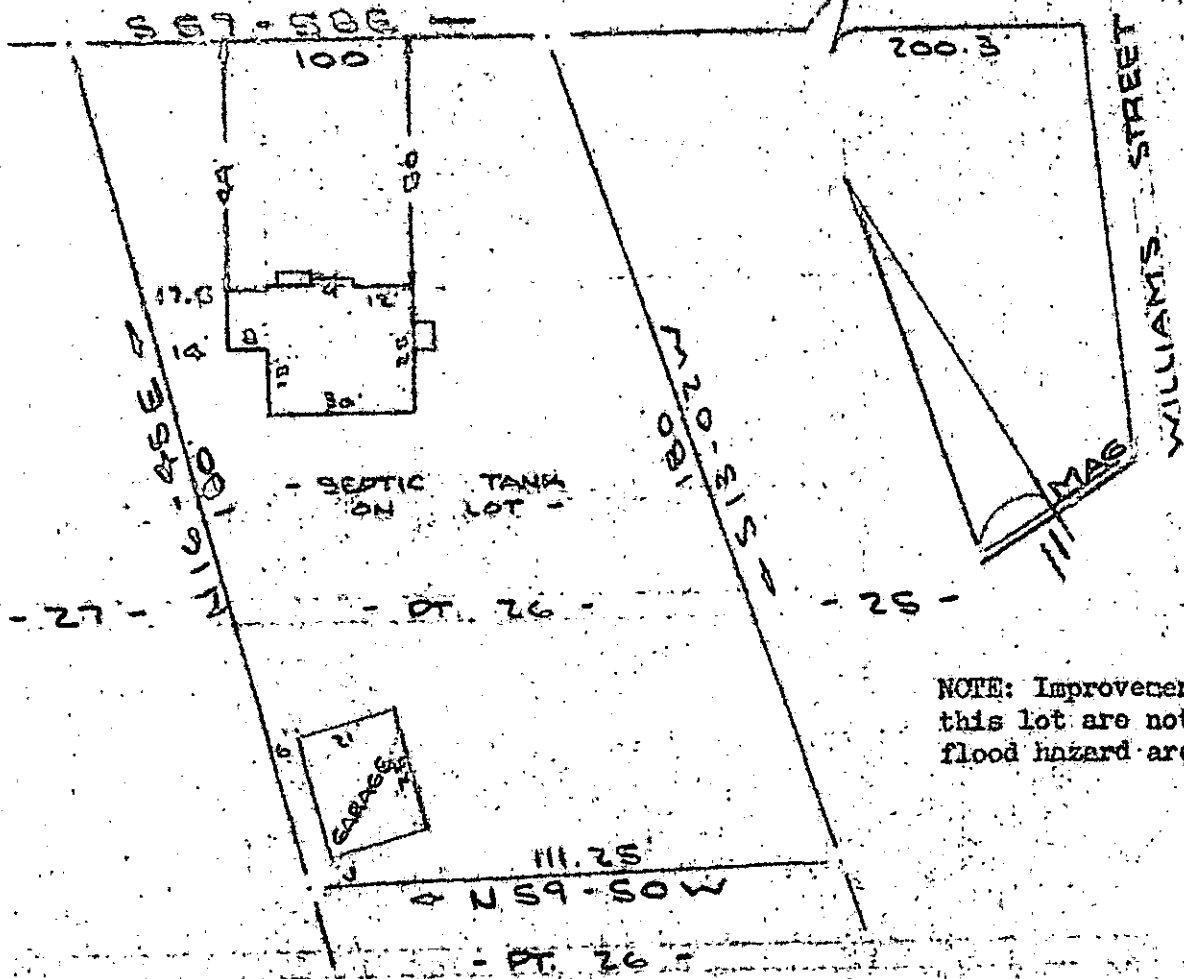

NOTE: Improvements on this lot are not in a flood hazard area.

PROPERTY OF
DAVID WAYNE BAYS
NEAR GREENVILLE, S. C.
SCALE 1" = 40' 21 JUNE 1977

I do hereby certify that on the 21st day of June, 1977, I surveyed the property shown on this plat, being known as part of lot 26 on plat of **KECAIN HITCHES ADDITION TO PIEDMONT PARK** and recorded in the R.M.C. Office, Greenville County, S. C., in Plat Book J at Page 59; and that the property lines, walls and buildings are as shown hereon, and that the walls and buildings located on said lot do not encroach or project on adjacent street or property, and that no adjacent street or property, and that no adjacent walls or buildings encroach or project on said premises, and no power lines cross this property except as shown hereon.

This plat recorded in the R.M.C. Office for Greenville County, S. C. in Plat Book _____ at Page _____

R. B. Bruce
R. B. Bruce, RLS #1952

SOUTH CAROLINA
REGISTERED
PRACTICING
SURVEYOR
BRUCE

MICROFILMED

FILED
GREENVILLE CO. S. C.
JUL 1 2 59 PM '77
DORRIS S. TANKERSLEY

✓ 6-F-53
JUL 1 1977

CAROLINA SURVEYING CO.
112 Hanly St., Greenville, S. C.

P26-2-10

5 5 9 2 JUL 1 A

1 0 0 A

0 112/52454