

MAG. NORTH

15' ALLEY (ABANDONED)
S 79 - 45 E - 125.0

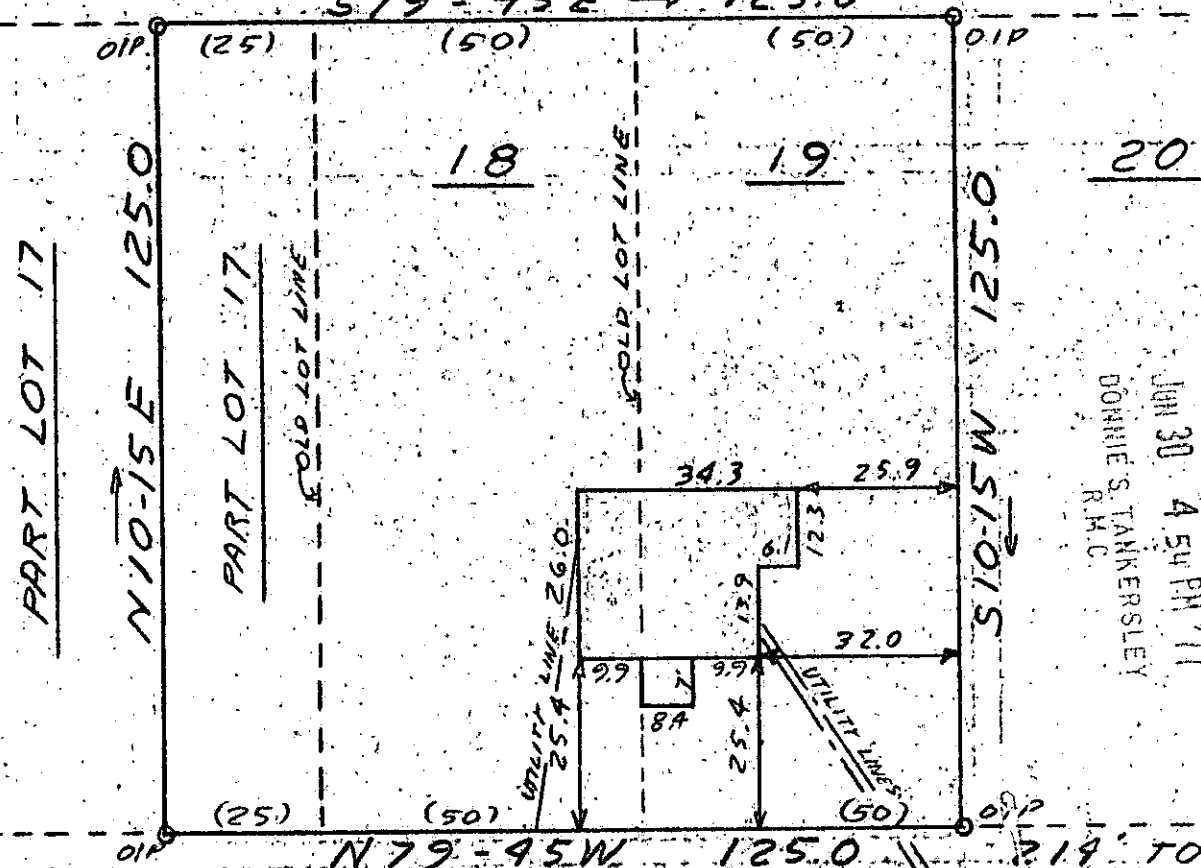

FILED
GREENVILLE CO. S.C.
JUN 30 4 54 PM '77
DONNIE S. TANKERSLEY
R.M.C.

WATER & SEWER
IN ST. R/W.

EDGEMONT AVE.

SUMTER ST.

This is to certify that on June 29, 1977, I surveyed the property shown on this plat, known as Part Lot 17 and Lot 18 and Lot 19 on Plat of Riverside, recorded in the R.M.C. Office of Greenville County in Plat Book K on Page 281, and also described in Deed Book 1052 on Page 357, and that the property lines, walls, and buildings are as shown hereon, that the building located on said lot does not encroach or project on adjacent streets or property, and that no adjacent walls or buildings encroach or project on said premises, and that no utility lines cross this property except as shown hereon.

James R. Freeland
James R. Freeland, RLS & PS 4781

This property is not located in a major flood plain.

✓ 6-F-51 JUN 30 1977

36536

MICROFILMED



STATE OF SOUTH CAROLINA
GREENVILLE COUNTY

FREELAND & ASSOCIATES
Engineers • Land Surveyors
GREENVILLE, S.C.

RIVERSIDE - BLOCK C
PART LOT 17 & LOTS 18 & 19

| | |
|----------|----------|
| SURVEY | JRF |
| DRAWN | JRF |
| CHECK | B.H. |
| SCALE | 1" = 30' |
| DATE | 6-29-77 |
| DWG. NO. | 77-1646 |

PROPERTY OF
PATRICIA B. GOSNELL

R#2 Taylors S.C.