

REF. PLAT OF MOUNTAINBROOKE FILED IN PLAT BK. 4X PG. 84.

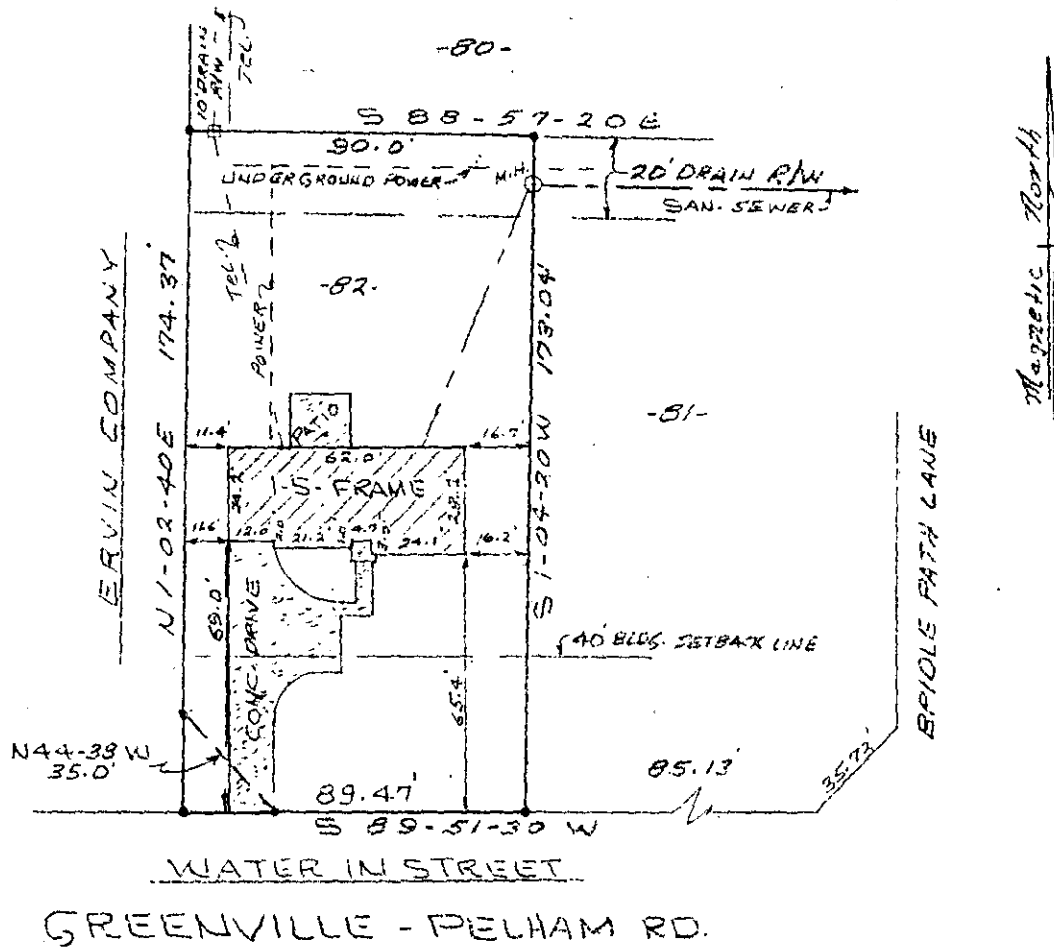

MICROFILMED

PROPERTY OF  
MITCHELL LEE ALLEN & DEBRA K. ALLEN  
 LOT NO. 82 & ADJOINING TRIANGLE - MOUNTAINBROOKE  
 GREENVILLE COUNTY, S. C.  
 SCALE 1" = 50' - 6-20-77

This is to certify that on the 6th day of June, 1977, I surveyed the property shown on this plat and that the property lines, walls and buildings are as shown hereon; that the buildings located on said lot do not encroach or project on adjacent streets or property; that no adjacent walls or building encroach or project on this lot. (and that there are no utility lines crossing this property except as shown.)

*Aaron M. Thompson*  
 Registered Land Surveyor No. 3616  
 SOUTH CAROLINA REGISTERED LAND SURVEYOR  
 AARON M. THOMPSON

GREENVILLE CO. S.C.  
 JUN 24 11 32 AM '77  
 DONNIE S. TANKERSLEY  
 R.M.C.

PIEDMONT ENGINEERS - ARCHITECTS - PLANNERS  
 GREENVILLE, S. C. 768 E. W. 240

35821

1.00 M4

v6-F-37

JUN 24 1977