

JUN 16 4 26 PM '77

BONNIE S. TANKERSLEY R.M.C.

FORMERLY BISHOP

S 35-53 W 89.5

"THIS PROPERTY IS NOT LOCATED IN A FLOOD PLAN"

43

62

63

PEACHTREE LANE

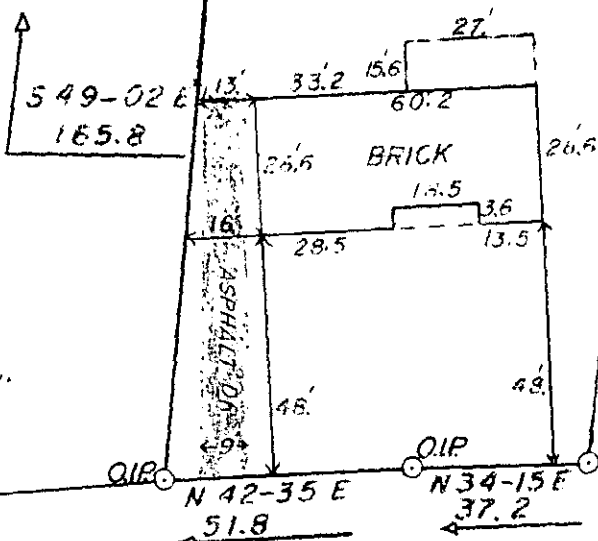
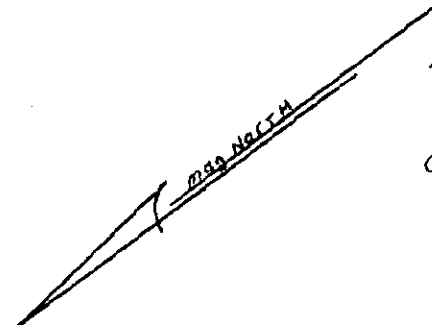

N 18-35 W 162.0

"WATER & SEWER IN STREET R/W"

N 42-35 E 51.8 N 34-15 E 37.2

MAPLE DRIVE

CALVIN V. AND LINDA L. ROBINSON

MAULDIN, S.C.

SCALE: 1"=40'

This is to certify that on the 9th day of June, 1977, I surveyed the property shown on this plat, being known as lot 62 on plat of Peachtree Terrace, and recorded in the R.M.C. office Greenville County, S.C. in plat book 5E at page 189; and that the property lines, walls, buildings are as shown hereon, and that the walls located on said lot do not encroach or project on adjacent streets or property, and that no adjacent walls or buildings encroach or project on said premises, and no power lines cross the property except as shown hereon.

MICROFILMED

34953

JUN 16 '77

J. L. MONTGOMERY, III

Reg. Prof. surveyor 1.00 A4

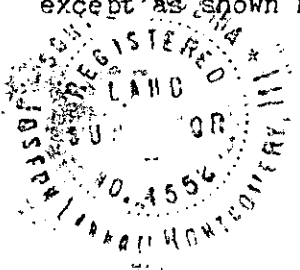

6 F - 24