

J. P. STEVENS CO.

FILED  
GREENVILLE CO. S. C.  
JUN 13 3 28 PM '77  
DONNIE S. TANKERSLEY  
R.M.C.

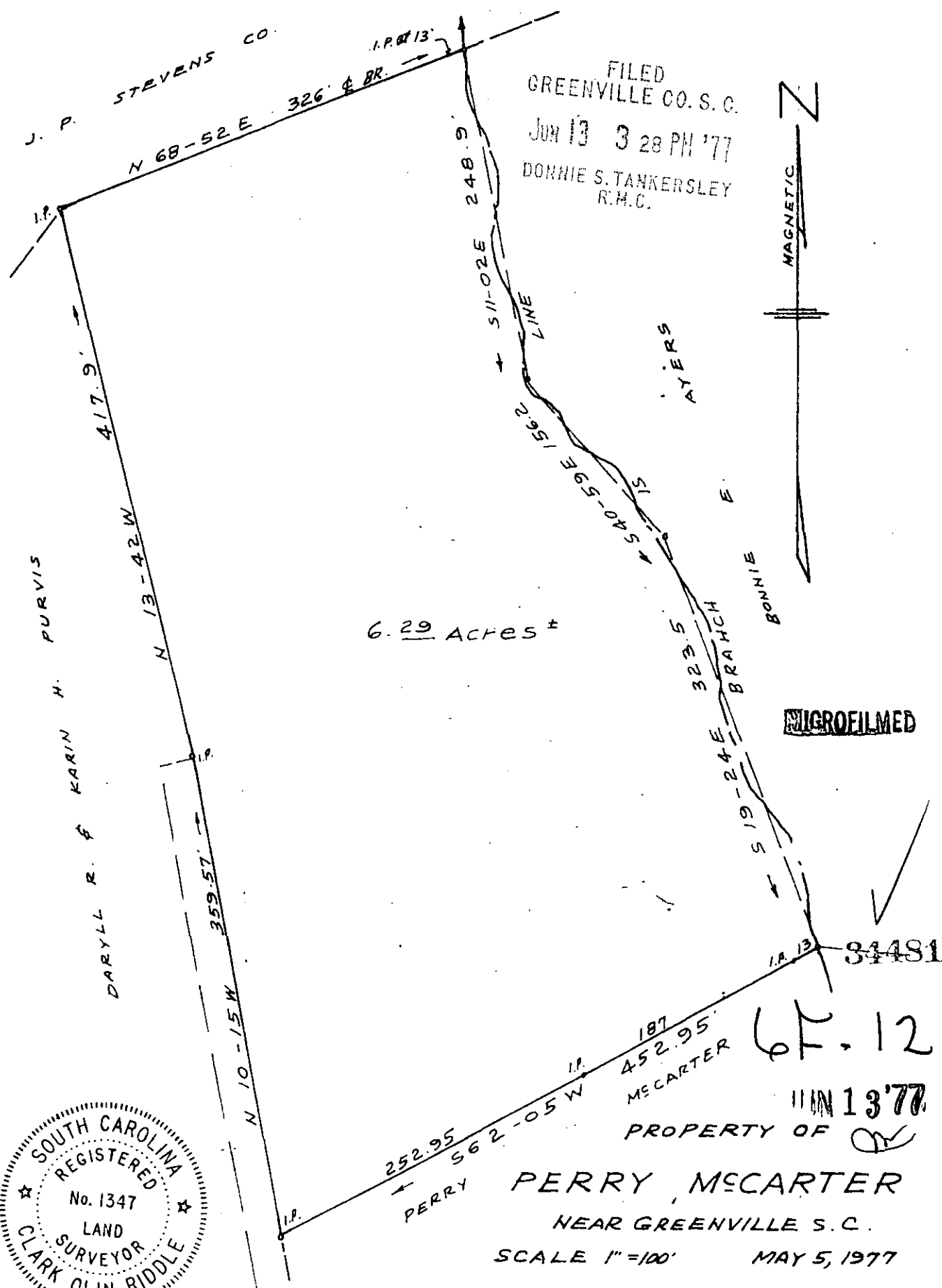

6.29 ACRES ±

MICROFILMED



6F-12

JUN 13 1977

PROPERTY OF

PERRY, McCARTER

NEAR GREENVILLE S. C.

SCALE 1"=100'

MAY 5, 1977

NOTE: THIS PLAT COMPILED FROM SURVEY THIS DATE,  
PLAT OF DARYLL R. & KARIN H. PURVIS PROP. 10/5/76  
& PLAT OF BONNIE G. SMITH PROP.

C.O. RIDDLE - Reg. L.S. 1347

3857 JUN 13 1977

100 M