

FILED
GREENVILLE CO. S.C.
OCT 10 11 00 AM '77
DONNIE S. TANKERSLEY
R.M.C.

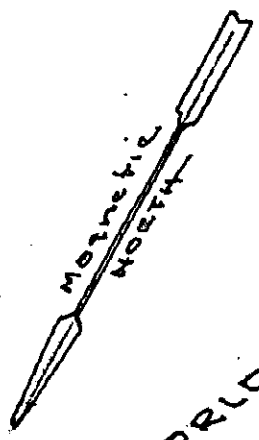

WORLD INDOOR SPORTS INC

N 23 30 E
521.5

HP

N 30 17 W

373.

2.89 AC

up on line

S 26 50 E - 571.09

SHAW INC.

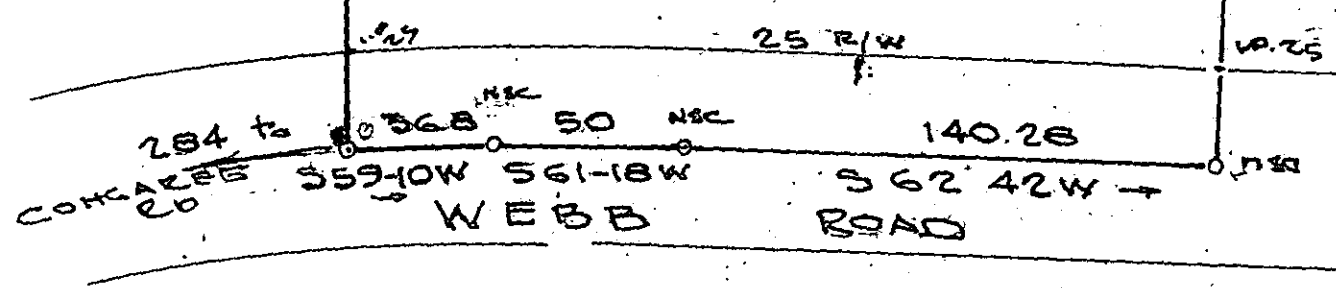

NOTE: LINE "A to B" BY C.C. JONES
REMAINDER OF BOUNDARY TRACED
FROM PLAT BY ENRIGHT ASSOC.

PROPERTY OF

ROBERT W. BOND

GREENVILLE CO. S.C.

SCALE 1"=50' OCT. 6 1977

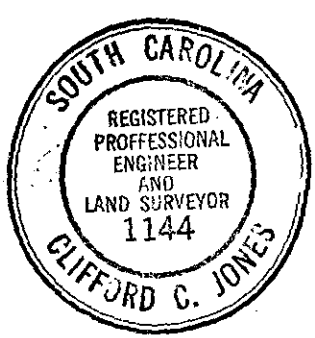

11197

6E-98 ✓

81 57 CT 10 C

2.00 A4

MICROFILMED