

FIELD  
GREENVILLE CO. S. C.

AUG 29 2 04 PM '77

DONNIE S. TANKERSLEY  
R.M.C.

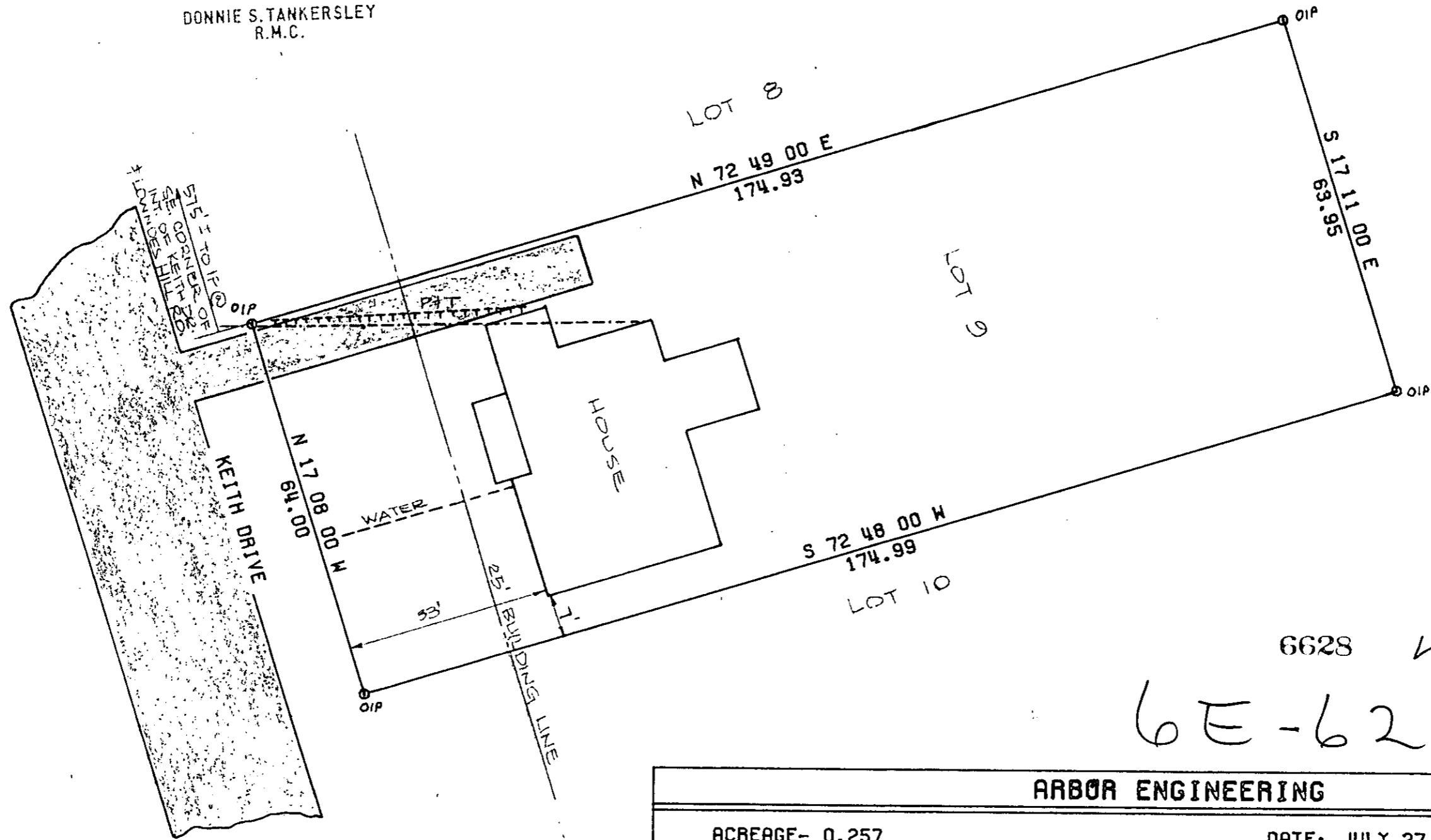
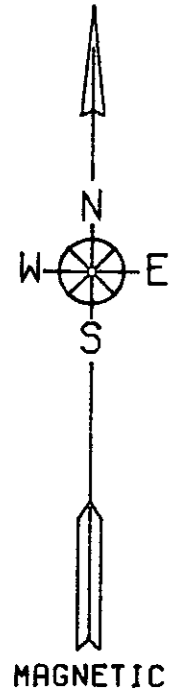

6628

6E-62

AUG 29 1977

ARBOR ENGINEERING

ACREAGE- 0.257  
PLAT OF UNBALANCED TRAVERSE  
PRECISION OF FIELD SURVEY- 1:10000  
SCALE 1 IN. = 20 FT.

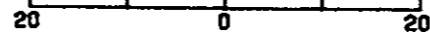

DATE: JULY 27, 1977  
STATE OF SOUTH CAROLINA  
COUNTY OF GREENVILLE  
TOWNSHIP OF GREENVILLE

MICROFILMED

PLAT PREPARED FOR  
JAMES W. CHAPMAN  
JOYCE B. CHAPMAN

ACCURACY CERTIFIED

R. JAY COOPER P.E. & L.S. # 4682  
ROBERT H. FAUST P.E. 5716

NOTE: ALL CORNERS MARKED BY IRON PINS UNLESS OTHERWISE INDICATED  
FIELD WORK BY GREG 989BEE

This is to certify that the above property shown on this plat is recorded in Plat Book BB, page 187A in the Greenville County RMC Office; that the property lines, walls, and buildings are as shown hereon; that the buildings located on the property do not encroach or project on adjacent streets or property; that no adjacent walls or buildings encroach or project on the above property and that utility lines cross the property as shown. This lot is not located in a flood plain.