

FILED
 GREENVILLE CO. S. C.
 AUG 26 2 19 PM '77
 DONNIE S. TANKERSLEY
 R.M.C.

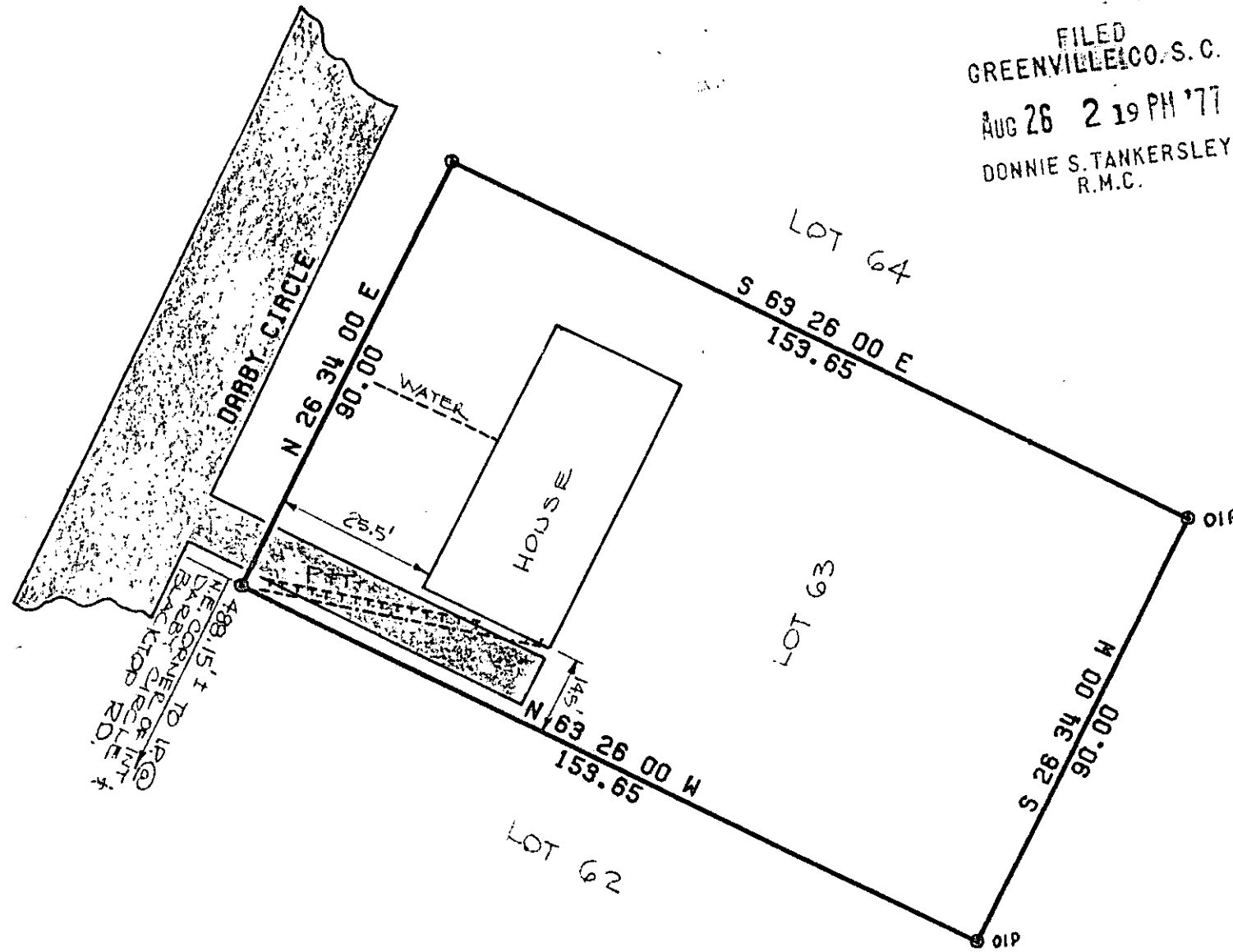
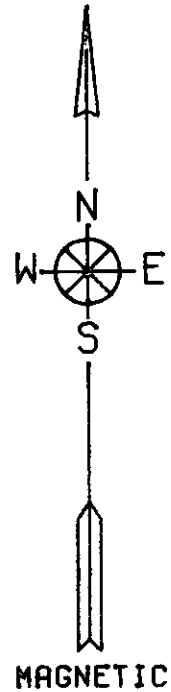

6408

✓ 6E-58 *[Signature]*

AUG 26 '77

MICROFILMED

ARBOR ENGINEERING

ACREAGE- 0.317
 PLAT OF UNBALANCED TRAVERSE
 PRECISION OF FIELD SURVEY- 1:100000
 SCALE 1 IN. = 30 FT.

DATE: JULY 27, 1977
 STATE OF SOUTH CAROLINA
 COUNTY OF GREENVILLE
 TOWNSHIP OF TAYLORS

30 0 30

PLAT PREPARED FOR
 LAMAR CHILDRESS
 CINDY T. CHILDRESS

ACCURACY CERTIFIED

[Signature]
 R. JAY COOPER P.E. & L.S. #4682
 ROBERT H. FRUST P.E. #5716

This is to certify that the above property shown on this plat is recorded in Plat Book UUU, page 91B in the Greenville County RMC Office; that the property lines, walls, and buildings are as shown hereon; that the buildings located on the property do not encroach or project on adjacent streets or property; that no adjacent walls or buildings encroach or project on the above property and that utility lines cross the property as shown. This lot is not located in a flood plain. 4 4 25 AUG 26E 2.00 A1

NOTE: ALL CORNERS MARKED BY IRON PINS UNLESS OTHERWISE INDICATED
 FIELD WORK BY GREG 982BEE