

Z ——— MAGNETIC

— BURRELL —

S 0 - 38 W 1048.1' Tot.

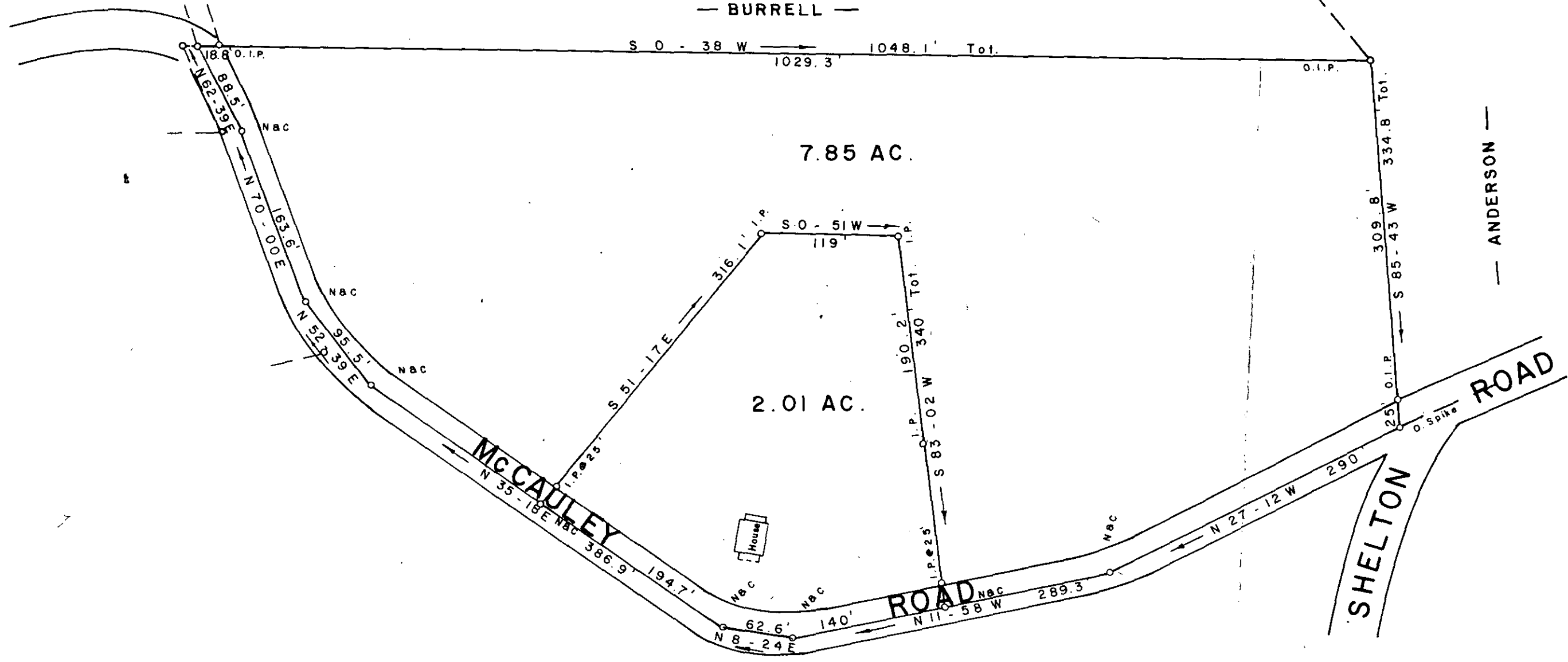

PROPERTY OF
ROY A. LOCKABY
 NEAR TRAVELERS REST GREENVILLE CO.

SOUTH CAROLINA

FEBRUARY 28, 1977

REVISED JUNE 20, 1977

3735

9.86 AC. TOTAL
AUG 3 1977

16-E-44

FILED
 GREENVILLE CO. S.C.
 AUG 3 2 47 PM '77
 DONNIE S. TANKERSLEY
 R.M.C.

MICROFILMED

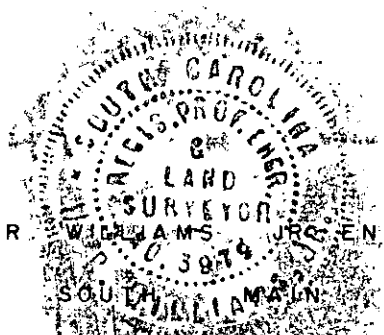

W. R. WILLIAMS, JR. ENGR. / SURVEYOR # 3979

15 SOUTH WILLIAMSON STREET

TRAVELERS REST S.C.

200 A8

501.2-1-10

F.B. 22

SCALE 1" = 100'

1249